Morning Oregonian.

VOL. XXIX.—NO. 9102. PORTLAND, OREGON, THURSDAY, DECEMBER 5, 1889. PRICE FIVE CENTS.

CARPETS

...e Carpets used in the new hotels ...ed" will be supplied by this

H. F. Sullivan & Co.

...t Attavia Building, Portland, Or.

...CEIVED, CHOICE LOT OF LATES...

...ORDERS TAKEN FOR ALL ETCHINGS PUBLISHED

SABORN, VAIL & CO.

$1.50 each
Over 3,000 of these Buck Saws now sold in the Northwest. This is the adonble-cutting Buck Saw, having teeth for cutting both ways, thereby saving one-half time in cutting, as well as in sharpening. All Saws made of the finest SILVER SPRING STEEL.
Double-Edged Pruning Saw, for Trimming Trees.
BOYNTON'S SAWS LEAD ALL OTHERS FOR FAST CUTTING

Address C. W. BOYNTON SAW CO., No. 40 First St., cor. Ash, Portland, Or.

MANUFACTURED BY WALKER & DANA, ...ma PINE and A.K., (Successors to Wm Bond & Co.) PORTLAND OREGON

...Pink and Blue, STANDARD MATCHES, ...Safety, Best, ...Sulphur.

12 Blocks in Package, 1200 Matches Each, Specially Adapted to this Climate. FOR SALE —BY— ALL DEALERS.

...LATEST DESIGNS, FASHIONABLE SUITINGS...

...COLE, "THE TAILOR"

The largest display of the Choicest Woolens ever shown in the city Domestic, English, French, Scotch and German Fabrics in endless variety for suits to measure. One thousand different patterns to select from. Any and every style of garment cut and fitted to suit the most fastidious taste.

Samples with instructions for self measurement sent free. All goods shrunk.

Perfect fit and satisfaction guaranteed.

Fine All-Wool Suits to Order from - - $20 00
Fine All-Wool Pants to Order from - - 5 00

...and First-Class Cutters and None But White Labor Employed

NICOLL, "The Tailor,"

...First Street, - - - PORTLAND, OREGON

...HNSTON'S "GOLD brought After a

...ed soap, ...der, and

...LOUIS.

...EFFECTUAL ...INFALLIBLE ...Order at Once.

...BOX. ...Hire, England. ...gents

...NEW YORK. ...ual Beecham's ...on this paper.

...THEIR OWN ...ING THE ...VEN DOOR ...ON THE ...PEAK ...LARGES.

...arabus snafu saves the ...es in weight of each ...of the world's most ...CHARTER OAK ...E GAUZE OVER ...ound ...lose a large passing of ...do not accurate and ...unpalatable

...tlant, Ga. ...Dealers and save ...from him. ...T. LOUIS, MO.

...ws your ...yourself ...can be ...one

...IO Thousands ...lives for having

...S.

...e a better profit. ...ordered.

...YORK.

...To your father mother, husband, wife, child, relative, or near friends, as the case may be, as something you can select from the elegant stock of

L. C. HENRICHSEN,

The Leading Wholesale and retail Jeweler of the Northwest, 149 First street, Portland. The Finest and Largest Stock of Imported Silver Plated Ware, Choice Diamonds, Rubies, Emeralds, Sapphires, Opals and Pearls, Fine Gold Jewelry of all kinds, Watches, etc., ever before shown in Portland. You can do better here than at any other

...EWELRY ESTABLISHMENT IN THE PACIFIC NORTHWEST.

HOLIDAY GIFTS.

WE HAVE NOW ON THE WAY, TO ARRIVE WITHIN A WEEK, A LINE OF

NOVELTIES

—FOR—

CHRISTMAS PRESENTS,

This line includes specialties in Brass Goods, comprising Lamps, Tables, Umbrella Stands, Card Receivers, Paper Baskets, Easels, Fine Screens, Mirrors, etc., etc., etc. Also, the largest line of FUR RUGS and ROBES ever shown on this coast, ranging in price from $2 00 to $300 00 each. There is nothing more acceptable for Christmas presents than the above and it is our intention to offer them to the public at the lowest prices.

...ALTER BROS.,

First and Yamhill Sts., Portland, Or.

E. J. Partridge

PHOTOGRAPHIC SUPPLIES

Portland, Or., 60 Morrison St.

LOOK OUT FOR FIRE!

To Theater Owners, Managers and Whom it May Concern:

This is to certify that I have equipped the Windsor Theater in this city with the Lundgren stationary chemical fire engines. After examining all other systems of fire protection and after repeated tests of the Lundgren stationary chemical fire engine and on the recommendation of the Insurance underwriters I have no hesitation in pronouncing it the cheapest and most powerful as well as perfect fire protection for theaters even in our cities. In my opinion every theater and opera house in the United States as well as Europe, should be equipped with these chemical fire engines and this may save the loss of life and thousands of dollars in property.

Very respectfully,

(Signed) H. J. GOLDY,
Owner Windsor Theater Chicago Ill.

See What a Practical Fireman Says.

Tacoma Wash., Sept. 19, 1889.

To Whom it May Concern:

This is to certify the J. George A. Burbank, witnessed the exhibition of the Lundgren chemical engine test to-day at Seattle, and have witnessed a great many such chemical tests a New York city, Boston, Mass., and other large cities in the East. I hereby state that it was the quickest and most satisfactory test I ever was also pronounced by the most of our councilmen and all the citizens present, and I will also state that the time in applying the chemical was left entirely to me and I did not give the word until the fire was well started for in other tests I have witnessed they have always put the chemical on the minute the fire was started and water would answer just as well, as there was nothing but the flames started and the wood not charred, and I take great pleasure in recommending the Lundgren as far superior to any other Chemical engine on the market.

(Signed) GEORGE A. BURBANK,
Secretary Pacific Fire Department.

Director of the Northwestern Fire Association. Was last year Secretary of the Northwestern Firemen's Association.

The above engines are made in one, three and five-gal on sizes for hand use, sixty-gallon single tank on two wheels, two eighty-gallon tanks on four wheels, sixty, one hundred, three hundred and five hundred gallon stationary, other sizes made to order.

For further particulars, call on or write to

...

...oot of Morrison Street, Portland, Or.

Who also handles many first class specialties including the Advance thresher engines, self-feeders and band-cutters, horse powers, marine machinery, laundry machinery, C. S. Bell's farm, church and school bells, Canton steam pumps, Frahern well pumps, all kinds William Powell brass goods, Dolph's laundry machinery, blacksmith forges and drills, Advance Perfection axle, coach and compression grease, self heating bath tubs, tank pumps, injectors, inspirators, Shipman and Acme coal oil engines, iron pipe and fittings, wrenches of all kinds, oil cups and the best grease cups and lubricators in America, the new Marsh steam pump, the best and cheapest.

...DON'T FAIL TO READ TO-MORROW the advertisement of W. L. DOUGLAS, specialties in shoes. 17jm1 WTh&F

ESTABLISHED 1870. LEADING FURRIERS ON THE COAST.

G. P. RUMMELIN & SONS,

82 First St., Portland, Or.,

Importers, Exporters and Manufacturers of Fine

...Seal Skin Jackets, Fur Collarettes

HIGHEST PRICE PAID FOR RAW FURS.

CARPETS. WAY DOWN IN PRICES.

We Undersell FURNITURE. All Competitors.

BIG REDUCTIONS ALL AROUND. BEDDING.

On account of our having an immense stock on hand, we will, from now on to the first of the year, force our large reserve stock off by selling goods at prices way below any of our competitors. Our goods, the largest and best selected stock in the city, includes everything in these lines, from the medium to the highest grades in the market.

...ENNING BROS.,

S. E. Cor. Front and Morrison, by the Bridge.

...A. RUPERT & CO.,

Successors to E. E. Powell,

Prescription Druggists

N. W. cor. Third and E. Portland.

—THE—

...FIRE AND MARINE INSURANCE CO.

Authorized Capital, $500,000

Directors—D. P. Oliphant, J. Loewenberg, Mc. Crakes, J. K. Gill, P. F. Sexton, F. E. Arnold, E. Egart, H. L. Pittock, J. M. Warren. Officers—J. Loewenberg, President; J. Mosraken, Vice President; R. P. Earhart, Secretary and Manager; F. M. Warren, Treasurer. Represented in Oregon to South British and National Fire and Marine Insurance Companies of New Zealand. OFFICE 38 WASHINGTON ST.

SIGHT IS PRICELESS.

If You Have Defective Eyes and Value Them go to

REED & MALCOLM

For your Spectacles and Eye-Glasses. It is the only establishment in the Northwest where they are measured on thorough scientific principles. Lenses ground, if necessary to correct the optic axis. No visual defect where glasses are required too complicate for us. We guarantee our fitting to be absolutely perfect. Our new optometer an instrument to measure the strength of eyes is the most complete theretofore produced and is the only one ever invented that will give the exact amount of imperfection in one's sight. REED & MALCOLM, Scientific Opticians, 74 Morrison street Portland, Or.

LIFE'S HISTORY;

Its Smiles and Tears. Such is the course of life, made up of sunshine and gloom, gladness and sorrow, riches and poverty, health and disease. We may dispel the gloom, banish the sorrow and gain riches; but sickness will overtake us, sooner or later. Yet, happily that enemy can be vanquished, pains and aches can be relieved, there is a balm for every wound, and science has placed it within the reach of all. There is no discovery that has proven so great a blessing as Dr. Tutt's Liver Pills. In malarial regions, where Fever and Ague, Bilious Diseases and ailments incident to deranged liver prevail, they have proven an inestimable boon, as a hundred thousand living witnesses testify.

Tutt's Liver Pills

SURE ANTIDOTE TO MALARIA.

Price, 25c. Office, 39 & 41 Park Place, N. Y.

Itch! Itch!! Itch!!!
Scratch! Scratch!! Scratch!!!

This is the condition of thousands who suffer days of misery and nights of sleepless agony from itching, bleeding, and burning eczemas and other skin tortures, and who live in ignorance of the fact that a single application of the Cuticura Remedies will afford instant relief, and point to speedy, permanent and economical cure.

...LEE & PERRIN'S SAUCE

(THE WORCESTERSHIRE).

Has been the favorite throughout the world for over fifty years. 17jm1 WTh&F

JOHN B. ALLEN'S LUCK

He Draws the Thirty-ninth Place for Washington,

AND GETS A TERM OF FOUR YEARS

Senator Squire Will Go Out of Office on March 4, 1891

BILLS THAT DOLPH INTRODUCED

Fortification of the Coasts—Public Buildings at Portland and Salem—Senate Bills on Every Subject.

WASHINGTON, Dec. 4.—The senate had a lottery to-day of greater proportions than has ever been witnessed in that body in the history of the country. Six senators from three new states drew for order of admission into the Union and for terms, under a complicated resolution introduced by Senator Hoar, which he said was in conformity with the resolution of May 17 1880 and the constitution. Senators Pierce and Casey of North Dakota were sworn in just as soon as possible after the chaplain's prayer. Mr. Cullom presented Mr. Pierce's credentials and escorted him to Vice-President Morton's desk and Mr. Washburn did the same courtesy for Mr. Casey. It took but a minute to repeat the oath, and then Mr. Morton turned to one side of his desk and gave a hand to each of the senators.

When the senators drew for the terms Senator Cullom presented a memorial from North Dakota indorsing Senator Pierce for the long term. Senator Gorman smiled when it was read. Mr. Cullom hinted that the legislature had nothing to say about it. Mr. Gorman agreed with him and cited a similar instance when Minnesota's first senators came in and when the legislative indorsement did not count.

Mr. Call, of Florida, argued the other way, holding that the legislature was entitled to choose on such matters. At this some body in the gallery said something about the old question about state rights being involved. The matter was settled by action which called for the drawing in the old way with out regard to the North Dakota legislature.

Then came the lottery. The draw was first for order of precedence by states and Senators Allen Casey and Moody, for the three states drew slips of paper from a ballot box.

Allen to No. 1 so Washington is the thirty-ninth. Moody got No. 2 giving South Dakota the forty-fifth place, and Casey the No. 3, with Dakota in the forty first place. That leaves Montana for the baby state. Washington was accordingly the first to settle on the length of terms and there were slips of paper representing a four and a two year term put in the box.

Allen drew first and got the four year term leaving Squire with but two years to serve his state. South Dakota came next with a chance at a six or four and a six year term. Pettigrew would have had great luck in the draw. If Montana in for the six year term, and a South Dakota man in the gallery. He would have won his bet for he threw the sixteen slips. Judge Moody got No. 2, and so has only a two year term. North Dakota also had a chance at the three classes, but no six year term was in the box for them. Casey got a four year term and Pierce a two year term. With this distribution Montana will have a chance for a six year term when never two senators from that state are elected.

It was not ten minutes after the drawing before the politicians were figuring on the chance of the short term man for a re-election. In the two Dakotas an entirely new legislature will be elected before Moody and Pierce's terms will expire, while in Washington one half of the present state senators will still be in their seats when Squire's successor is to be chosen.

Among the bills introduced by Senator Dolph to-day were the following. Several bills for the fortification of the coast of Oregon and Washington for public buildings at Salem and Portland; payment of Oregon and Washington Indian claims; giving the salary of the judge of district court of Oregon to include an additional judicial circuit; and for Oregon making an appropriation for the purpose of paying the unappropriated claims which have been audited and approved by the secretary of the interior and reported to congress; for the relief of the United States lands granted to the Northern Pacific to reveal all laws providing for the pre-emption of the public lands, and the laws allowing entries for timber culture; to grant to the state of Oregon township 37 S., 3 W., Willamette meridian, in the state of Oregon, for the purposes of a public park; to grant to the city of the Dalles, for the purposes of a public park; to prevent the obstruction of navigable waters and to protect public works against trespass or injury to and above the Oregon and Washington Bridge Company; to construct and maintain a bridge across the Columbia river between the state of Oregon and the state of Washington and to establish it as a post road.

IN THE SENATE.

Lottery for Classification of Senators a Deluge of Bills.

WASHINGTON, Dec. 4.—In the senate the credentials of Hoar and Casey, the senators from North Dakota, were presented and the senators took the oath of office.

Mr. Hoar reported back the resolution offered by him Monday providing a mode for ascertaining by lot the classes to which senators from the three new states—North Dakota, South Dakota and Washington—shall be assigned as to their respective terms of service.

Cullom the caption presented certificates from the two houses of the North Dakota legislature, designating Pierce senator for the long term.

Hoar concluded that the legislature had nothing to do with the matter, which expressly devolved on the senate.

Gorman remarked that identically the same case had been presented in regard to the first senators from Minnesota when that legislature designated Rice as senator for the long term, and the senate decided that the action could not be regarded by it.

The resolution was agreed to and the drawing by lot as provided by it, was proceeded with. The result was that of the two senators from the state of Washington Squire was assigned to the class of senators whose terms expired March 3, 1891 and Allen to the class expiring March 1893. Of South Dakota's senators Moody got the short term and Pettigrew the long term. Of North Dakota Senator Pierce got the short term and Casey the long.

A petition was presented by Cullom from the Southern Producers Association, in favor of subsidies for steamships to Central and South America and in favor of Chicago as the site of the proposed world's fair in 1892.

A petition was presented by Cockrell, from the Kansas City Commercial Exchange, in favor of making that city as the site of the world's fair with Chicago as second choice. Also in favor of a court at that point.

Many bills were introduced and referred including the following: Sherman—To make an inquiry and report as to the times, places and manner of holding elections for representatives in congress.

By Gorman—In relation to trusts and all combinations in restraint of trade and production.

By Reagan—To define trusts and for the purchase of silver and for issuance of coin certificates for the silver thereof.

By Sherman—To repeal the act for sale of bonds for redemption under notes.

By Dawes—Extending the pension law, bill prepared by a committee of the G. A. R.

By Stewart—To provide for the coinage of both gold and silver and for issuance of coin certificates for the silver thereof.

By Morrill—To refund direct taxes collected under the act of 1861.

By Spooner—Two bills as to the disposal of timber and mineral lands. Also a bill to regulate interstate telegraph.

By Manderson—To grant pensions to ex-soldiers and sailors; also to amend section 4716 to prevent summary curtailment on pensioners' rolls and provide a hearing in cases reducing rates.

By Vance—To repeal the civil service law.

By Peters—Several bills to increase the salaries of United States circuit and district judges.

By Voorhees—For pensions to soldiers and sailors.

By Gallinger—To equalize rates of pensions in certain cases.

By Farwell—To perpetuate the national bank system.

By Call—Making it unlawful and providing for forfeiture of vessels owned by subjects of foreign governments fishing within three leagues of the coast of the United States or within any bays or head lands of the United States.

By Paddock—To exempt railway mail employes and postal office inspectors from the operations of the civil service law; to provide for disposal of Fort Sedgwick, military reservation in Colorado and Nebraska, to actual settlers; to permit the organization of national banks with a capital of less than $50,000 in towns of less than 6000 population.

By Morgan—The bill of the last congress referring the La Ours claim to the court of claims for final adjudication.

By Mitchell—Extending the Mexican pension act to all who served thirty days or more in any war since 1846, granting a pension of one month for each day's service in the army during late war.

By Dolph—That the state of Oregon, Washington and Montana shall constitute the tenth judicial circuit, with a new circuit judge; also a bill for forfeiture of part of the Northern Pacific grant, also to repeal the pre-emption and timber culture laws; also appropriating $1,000,000 to enable the secretary of war to purchase necessary sites for fortifications at points where such sites have not been purchased or acquired.

By Mitchell—Appropriating $2,000,000 for construction of a "bunt railway at The Dalles and Celilo falls and at Three and ten mile rapids, on the Columbia river, Oregon.

By Wilson (Iowa) amending the interstate commerce act so as to provide that any article of commerce the manufacture and sale of which is prohibited in any state, shall not be transported and delivered within the state by any transportation company.

By Reagan—Giving all holders of silver bullion of coinage of $500 or more the privilege of having the bullion coined into silver dollars on the same terms as gold.

Cameron introduced the subsidy steamship bill introduced by him in the last congress.

Dolph introduced a bill providing for fortifications and other sea coast defenses as recommended by the board appointed by President Cleveland to select ports at which fortifications are most urgently needed. Among ports selected are San Francisco, the lake ports, New Orleans, Galveston, Portland, Or., and San Diego. The bill appropriates for the purpose $125,275,000 to be expended over a period of twelve years. Guns for the forts on the Pacific coast may be constructed at a government gun factory to be erected on that coast at a cost of not to exceed a million dollars.

Call has introduced a bill for disposal of all public lands of the United States in California, Oregon, Colorado, Nevada, Washington, Montana, North and South Dakota, and in the states that may be formed out of the territories of Arizona, New Mexico, Utah, Idaho, Wyoming and Alaska, and which shall not have been otherwise disposed of or reserved before acceptance of this act by the states and ratification by congress. It provides that those lands shall be ceded to the states and territorial states in which the lands lie, on condition that the states shall convey not more than eighty acres susceptible of remunerative irrigation to any one settler. If the state shall elect to sell the lands, the proceeds shall be used for the irrigation of such lands as may be made remunerative by irrigation. If the land is given to settlers it is to be taxed and the proceeds applied to irrigation purposes.

Senator Manderson introduced a bill in accordance with the recommendations of the secretary of war to increase the effective pay of the infantry of the army. Each regiment shall be composed of twelve companies with one colonel, one lieutenant colonel, three majors, one adjutant and one quartermaster. The bill also provides that the number of enlisted men of the army shall be increased to 30,000.

By Laddock—For postoffice buildings in towns where the postoffice receipts exceed $4,000 a year.

By Wilson of Iowa—Subjecting imported liquors to the provisions of the laws of the several states.

By Davis—Granting pensions to ex-soldiers and sailors incapacitated for manual labor and to dependent relatives.

By Mitchell—To prohibit objectionable foreign immigration, encourage desirable immigration and defend American labor; also for admission of Idaho as a state.

The senate then proceeded to executive business and soon adjourned.

PROTECTION TO SHEEP.

Speech of Columbus Delano at the Woolgrowers' Meeting.

WASHINGTON, Dec. 4.—At the national woolgrowers meeting a committee to prepare an address to the wool growers of the United States was appointed. Columbus Delano of Ohio, president of the national association delivered the annual address. He said both food and clothing should be raised at home, not purchased from abroad when the people who consume them have a fair share of their product. "Unthinned by the act of 1883," he continued, "wool growing languishes throughout the United States, and will not relief must soon perish. The Texas wool clip of 1888 was valued at $20,284 in 1887 it was $5,067,474, showing a loss of $4,211,960. Is it desirable to extinguish the industry less adapted to this vast section under the era of free trade or free wool? Under the influence of the act of 1867 our annual clip has been reduced 90,000,000 pounds, while it should have increased at the rate of 2 percent annually to keep pace with the natural growth of the country. Those who favor free trade as our true policy did not protest against free wool. It be free trade. But we have as a system protected and shall be without the adulteration of duplicate under the name of industrial protection. Let us do one or the other and have an economic policy that is entitled to an honest and correct name. A half free trade, with industrial protection as a delusion and a fraud. We need a national policy on this subject, honestly named. If protection, let it be general and uniform, embracing all American industries that can be profitably pursued by our people."

At the conclusion of the address, the meeting adjourned and the delegates in a body called on the president and Secretary Rusk. Their brief interview with the president, as well as that with the secretary of agriculture, is said to have been of a very satisfactory character.

THE SETTLER WON HIS LAND.

Quarter Section Near Tacoma, Worth $700 000, Lost by the Northern Pacific.

WASHINGTON, Dec. 4.—Commissioner Groff, of the general land office, has rendered a decision in the cases of John Fleet, James DeLacy and John Alger, vs. the Northern Pacific Railroad Company, involving a quarter section near Tacoma. The land is within the primary limits of the Northern Pacific grant. Fleet settled upon the land under the pre-emption laws in the spring of 1884, made the necessary improvements, and in the fall of 1886 went to the local land office and made final proof, but the register refused to receive it, declaring that the land belonged to the railway company. Fleet left the land and has not since returned upon it. In 1887 Alger moved upon the land and built a house, but he has not resided there since 1888. In 1885 DeLacy settled upon the land, and has since resided continuously and made valuable improvements.

The commissioner decides on reinstatement of the rights under the act of March 3 1887, holding his abandonment of contest, and allows him to complete his entry. The commissioner also holds that neither Alger nor DeLacy can have any claim to the land for, unless Fleet is entitled to it, it must inure to the railroad company under its grant. The land is said to be worth $100 000.

SUCCESSOR TO STANLEY MATTHEWS.

Circuit Judge Brewer, of Kentucky, Promoted to the Supreme Bench.

WASHINGTON, Dec. 4.—The president to-day nominated Justice David J. Brewer, of Kentucky, to be associate justice of the supreme court of the United States.

David J. Brewer is about 50 years old, and a nephew of Stephen Asa Minor. His father, Rev. Josiah Brewer, was a missionary to that country which this justice was born, but returned to this country when David was 3 years old. The appointee graduated from Yale college, by a strange coincidence in the same class with Judge Brown, of Detroit, and John Mason Brown, of Kentucky, both of whom were prominently named in connection with the appointment. After years of study of law in New York city, Brewer removed to Kansas, where he early took a prominent place in his profession, served two terms of six years on the bench of the supreme court of that state, and had entered on his third term when President Arthur appointed him judge of the eighth judicial circuit, to succeed George W. McCrary.

Justice Brewer is nephew of Justice Stephen Field, his mother having been a member of the family named. The appointment is heartily well received.

THE NEW MINISTER TO RUSSIA.

Harrison of Philadelphia a Bright Man as Well as a Millionaire.

WASHINGTON, Dec. 4.—C. C. Harrison of Philadelphia is probable to be appointed minister to Russia. Senators Quay and Cameron say they know nothing about it, and the only thing Postmaster General Wanamaker had to say was to wonder how it got out. Harrison is a college professor, though his home is that he is interested in a sugar refinery in Philadelphia.

CHANGE IN APPLICATIONS.

INDIANAPOLIS, Dec. 4.—The bill to appoint nine to commit and treat with the Cherokee land commission for the sale of the Cherokee outlet passed both houses of the legislature today, and will immediately be sent to the signature of Chief Mayes.

...gor vitality and a perfect appetite imparted by Hostetter's Stomach Bitters. For sale by druggists and manufacturers Dr. C. B. Keeler & Sons, Agts. druggists.

Reservations on any steamship line in the Atlantic service to Europe and Egypt can be secured at Northern Pacific ticket office, No. 121 First street, corner Washington.

BILLS BASED ON SILVER

Windom's Plan of Restoring the White Metal.

NOTES FOR BULLION DEPOSITS

Full Legal Tender, Redeemable in Bars or Dollars.

AT THE MARKET RATE OF SILVER

Payable in Gold at the Treasury's Option—Safeguard Against Inflation—Silver Democrats Denounce the Proposition.

WASHINGTON, Dec. 4.—In his annual report Secretary of the Treasury Windom discusses the silver question at great length, and makes the following recommendation in place of the various proposed plans as to increased or free coinage of silver dollars:

"The issue of treasury notes against a deposit of silver bullion at the market price of silver when deposited, payable on demand in such quantities of silver bullion as will equal in value at the date of presentation the number of dollars expressed on the face of the notes at the market price of silver, or in gold at the option of the government; or in silver dollars, at the option of the holder. Repeal of the compulsory features of the present coinage act."

GOLD THE STANDARD OF VALUE.

He continues: The proposition is briefly this: To open the mints of the United States to the free deposit of silver, the market value of the same no to exceed $1 for 412½ grains of standard silver, at the time of deposit to be paid in treasury notes, said notes to be redeemable in the quantity of silver which could be purchased by the number of dollars expressed on the face of notes at the time when pre-entered for payment, or in gold at the option of the government and to be receivable for customs taxes and all public dues, and when so received may be reissued, and such notes when held by any national banking association shall be counted as part of its lawful reserve.

TEMPORARY SUSPENSION OF RECEIPT.

"The secretary of the treasury should have discretionary power to suspend temporarily receipts of silver bullion for payment in notes when necessary to protect the government against combinations formed for the purpose of giving an arbitrary and fictitious price to silver. If the price of silver should advance between the date of issue of the note and its payment, the holder of the note would receive a less quantity of silver than deposited but if the exact quantity which could be bought in the market with the number of gold dollars called for by his note at the date of payment of the note should be coined, he would receive more silver than he deposited, by the quantity which could be purchased with the number of gold dollars called for by his note at the time presented for payment.

ADVANTAGES OF THE MEASURE.

"The advantage of retaining the option to redeem in gold is three-fold. First, it would give additional credit to the notes, second it would prevent withdrawal and re-deposit of silver for speculative purposes, third, it would afford a convenient method of making change when the weight of silvers does not correspond with the amount of the notes."

Among the advantages which the secretary claims for the measure are that it would bring into use all the money metal of the country, it would give a paper currency which would not fluctuate, by reason of inflation or contraction, it would enhance the value of silver and open the way to its free coinage and gold would be relieved of part of the work required of it. It would meet the wants of those desiring a larger volume of circulation and it would be advantageous to silver producers. The secretary gives many facts and figures tending to support the position taken by him.

SUBSIDIES TO MAIL STEAMERS.

Secretary Windom devotes considerable space to the deplorable condition of our merchant marine and makes some of the recommendations contained in the president's message. He says: "Our farmers and mechanics are practically excluded from the markets of the world, except as they may be reached by circuitous routes prescribed for their own advantages and overwhelming public sentiment demands that this humiliation and loss shall cease. If our industrial interests are to prosper, if our commerce is to be sustained, extended and increased we must cease to be dependent upon any other nation or people for access to foreign markets. Direct lines of steamers between San Francisco and Asiatic ports and receiving a mail compensation of only $1,246 a year have to compete with the subsidized ships of England and other countries, and especially with a new line about to be established for the express purpose of preying upon our commerce, both on land and sea. This latest and boldest attack on our transportation interests is backed by a subsidy of $350 000 per annum on a line between Vancouver in British Columbia, and Japan, and $500 000 per annum on the Atlantic five between Liverpool and St. Johns, New Brunswick. The railroad which forms the connecting link between these two steamer lines and thus gives a through route from Liverpool to China, has been added to the extent of $165 000.

During the last fiscal year we paid to foreign steamers for carrying our mails $396,583 and to our own steamers only $103 853.

The ordinary revenues of the government for the year ending June 30 were $387,000,038, expenditures, $100,000 38.

IMMIGRATION OF CHINESE.

On the subject of immigration he recommends that, in view of the disputes as to the jurisdiction of national and state authorities, the entire business relating to immigration be assumed by the general government. The existing laws for the exclusion of Chinese laborers have been vigorously enforced by the officers of customs to the extent of their ability, but the expensive frontiers of the Union facilitate clandestine introduction of such persons from the contiguous territories of British America and Mexico. The alleged evasions of the law in this regard are of a serious character. The department is employing limited means to prevent such evasions, but to police these frontiers in such a manner as to completely suppress the influx will require a much greater force than has been provided for. The attention of congress is invited to it as subject.

The results of the practice of landing Chinese at Pacific coast ports under bond and by means of the process of habeas corpus have been such as to attract the attention of local officers of other ports, and to awaken their solicitude for the integrity of the law. It is scarcely an exaggeration to say that a lucrative though illicit industry has sprung up in these ports, based upon abuse of the machinery of justice, whereby are by means of bribery, perjury, the most adroit of executive fees and other forms of deception and fraud Chinese laborers are given the character of lawful immigrants, and are thus illegally added to the population of the country. Conformably to the opinion of the attorney general the transit of Chinese laborers from one foreign place to another through the territory of the United States is permitted under the statute, the regulations heretofore governing such transit have been continued, but have been strengthened in various particulars to prevent their conversion to unlawful purposes.

BLAND ATTACKS WINDOM'S PLAN.

Good Thing for the Mineowner, but Not for the People.

WASHINGTON, Dec. 4.—Secretary Windom's report on the silver question has not been generally read by the senators and representatives and even those who have read it are not prepared to give opinions without more careful consideration. The majority of the silver men seem pleased with the general proposition.

Representative Bland, of Missouri, has already attacked it vigorously. He claims that it will result in calling in the present certificates and the issuance of bullion certificates in their place, that it will furnish the miner silver mining a market for their product but will not benefit the people who want silver used as a circulating medium. That if prices in the hands of the secretary government power given was ever contemplated and it was not, it is not to be selected who was to purchase the bullion, he could manipulate the market to the detriment of the financial interests of the country.

He is afraid the Blood stripe will generally possess the recommendation. The fact that this report has thrown the scheme upon the secretary has caused the republicans to give expression to their opinion, and such opinions as have been quashed by "Ma" and repudiation as to what the secretary really means.

The Northern Pacific railroad, the best equipped line, for all points East. Office, No. 121 First street, corner Washington.

NEWSPAPERARCHIVE®

GOSSIP OF WASHINGTON

Mr. Hermann's River and Harbor Prospects Excellent.

ADMISSION OF IDAHO LIKELY

Nobody Opposes Its Claim for Statehood Opening of Northwestern Headquarters at the Capital

WASHINGTON, Dec 4—Representative Herrmann has been doing much quiet work for his district since his arrival. He says his Congressional experience has taught him that it is not the talking member who is generally the most successful in legislation but it is rather the politicians sent and get the quiet worker. The volume of natural legislation is now so vast in magnitude and so varied in details that the congress at large must defer almost exclusively to committees for report as a basis for action. Without a favorable report it is almost impossible to secure the passage of a bill. To be represented in the proper committee is therefore of great importance to a state and how from this cause.

Mr Herrmann was fortunate in his support of Mr. Reed the successful candidate for speaker. They were closely associated in the last long session having occupied adjoining seats. It was from him, Carter of Montana and McKenna of California that Mr Reed relied for his reserve force in the extreme West to elect Mr Herrmann will seek a place on the committee of rivers and harbors where he claims to can be of greater service to his state than through any other committee. Wilson of Washington, and Carter of Montana, will both favor this assignment. The former will seek a place on the public lands committee and the latter on coinage, weights and measures.

Delegate Dubois of Idaho has been making a canvass of members of both houses on the question of the admission of the Territories of Idaho and Wyoming. He confidently expects favorable action on his bill from both houses. All the candidates for a place on the committee on territories in the house favor early admission. The senate committee is also favorably disposed. Speaker Reed, it is understood, has decided in favor of early admission and President Harrison stands in the same position he took when as a member of the senate he made his report on Dakota's admission. Mr Dubois has his bill prepared, and will introduce it on the first bill day.

The Northwestern headquarters were opened to-night. Three large rooms at No 1331 F street a block from the treasury building have been elegantly fitted up and are to be kept open for the entertainment of visitors from the Northwest from this time on. The delegations from North and South Dakota, Montana, Idaho, Washington and Oregon are backing the enterprise.

Senator Mitchell added to the flood of bills an introduced to-day. With bull introduced all the bills but lost in the Oregonian several weeks since. The Dalles boom railway bill asks for an appropriation of $2,000,000.

The first bill introduced in the senate came from Senator Sherman, and was aimed at trusts. It is identical with the anti trust bill reported by him last year from the committee on finance. It declares all trusts unlawful, gives persons power to recover in the courts whatever articles are advanced in value by combinations, and declares the officers of trusts guilty of misdemeanors.

Senator Pierce had no more than got settled in his seat after being sworn in before he began introducing bills. One provides for the appropriation of $5 00 to reimburse the state of North Dakota for expenses in holding a constitutional convention. This amount is in excess of $20 000 appropriated in the omnibus bill. The other bill appropriates $464 61 to reimburse Colonel C A Lounsberry for expenses incurred while he was postmaster at Bismarck.

Senators squire and Allen of Washington, did not introduce any bills yesterday. The bills introduced by Senators Dolph and Mitchell cover so many of their interests that they will have to go to them before drawing up bills affecting anything but Washington in a small way.

DROWNED WITH HER SCREAMS

Suicide of a Young Lady Telegraph Operator in Sacramento

SACRAMENTO Dec 4—Miss Jattie B Donahue a young lady who has been employed for a year past as an operator in the office of the Western Union Telegraph Company committed suicide late this afternoon by jumping into the Sacramento river from the high Arcio bridge. Miss Donahue was an expert operator, and held good positions in San Francisco, Virginia City and Reno, Nev. She left a note to Mrs. Newhall, with whom she lived, stating that her life was not an enviable one, and that she had chosen the easiest way to end her trouble. She left the telegraph office shortly after 4 o'clock, employing a messenger boy to accompany her to the bridge as she did not know its location. She was apparently in fine spirits and said to the other employes a pleasant good night as she was leaving.

Arriving at the center of the bridge she gave the messenger two letters to mail and a note to the latter's brother. Such will when she resided at. It is evident that she jumped into the water as soon as the boy got out of sight.

Parties on the river bank heard the splash in the water and concluded that some one had jumped or fallen but it was too dark and misty to secure a boat, but none could be had. A couple of hours later the body was found about two blocks below where Miss Donahue had plunged in. No one about the bridge appears to know what the young lady's troubles were, as it is said she knows all about them though she refuses to tell. She says however that the girl's life had been stormy.

OLD SCORES IN THE OPIUM CITY

San Francisco Smugglers Rude Him—He Goes to Puget Sound

SAN FRANCISCO, Dec 4—Special Customs Agent Brooks, who arrived here from Washington over a month ago to make a raid on smuggled opium and break up the local smuggling ring if possible, is much disgusted with the results so far obtained. He has been in the employ of the treasury department or a quarter of a century, and is a detective by nature, as well as by office. He came here under instructions from the treasury department to make the most thorough search for opium on incoming Chinese steamers. He was here for a week or two before he made himself known to Collector Phelps or any of the local customs officials. Then he introduced himself and the existence of cases was talked zealously with him but without success.

Speaking of this to-day he said: They tell me there is smuggling on in Chinatown. In San Francisco to meet the demand a lot of opium ought to be coming in. I am inclined to believe the smuggling ring. If there is a ring I've got wire of the government's intention at an early hour and took precautions to have all opportunities stopped for the time being. If by reads me right I believe that the opium smugglers are resting on their oars merely watching the action of the government and will not attempt to run in more until the government ceases its espionage as it is. Brooks will remain in the city and keep under cover. He then goes up North to see what the smugglers are doing, by the way of bringing contraband opium across the Canadian border.

WARD POLITICIAN SENT TO JAIL

Chief of Police Cuddy, of Los Angeles, Convicted of Jury Bribing

LOS ANGELES Dec 4—In the United States district court before Judge Ross this afternoon the jury in the case of Ex Chief of Police Thomas J Cuddy on trial for embracery returned a verdict of guilty.

Cuddy's offense was committed in February last, at the time of trial of W. More Young of Fresno who was convicted of violating the revenue laws. While the latter's case was pending it was reported to the court that Cuddy had attempted to bribe Robert McGarvin, who had been summoned as a juror in the case. Judge Ross at once summoned Cuddy and after hearing the commitnied him over to the county jail to await his attempt of court. Cuddy served the term and on being released was indicted for embracery and perjury. He will now serve a second term of imprisonment at with the indictment for perjury still hanging over him. From the first the case interested unusual attention owing to the prominence of the defendant. Cuddy has served two terms as chief of police and has been a member of the city council, and for years a central figure in local politics.

SAN FRANCISCO MARKETS

Cereal Drag—Bops Dull—Over Supply of Eggs and Turkeys

SAN FRANCISCO, Dec 4—[illegible] new report a light movement of merchantable cereals drag [illegible] about as they have done for several weeks [illegible] ons and rye show no [illegible] all grades. Wheat is further lower than last week being unfavorably affected by the dullness in [illegible] Flour has been marked down in sympathy with wheat. Bran and mill feed are quiet [illegible] has checked the demand for them. Barley is quiet and, as a rule, weak.

Hay declined $1 a ton so far as best grades are concerned and is quiet and easy at the decline.

Potatoes are firm. Beans and green peas by the [illegible] and fruits are unchanged. Vegetables are firm to 10 cents higher for good to fancy, the latter being as low as [illegible] Eggs are [illegible] 25c per dozen as to figures. Turkeys are really in excessive supply for the time being but everybody knows how it began to lay freely about this time of year, and buyers are accordingly discomforting the market. Eastern eggs have advanced to 5 3/4c per dozen for extras being scarce.

Honey remains lifeless though a few purchases at 6@7c to fill contracts by western speculators have been made.

Wool is more active sales the past week footing up 500 000 pounds, at quiet prices.

The feature of the produce market last week was the glut in turkeys, which overwhelmed the market for Thanksgiving. The day after Thanksgiving the town was littered with them at 10 cents per pound. Two days before Thanksgiving they brought 22c. It was the most overstocked Thanksgiving turkey market ever seen here and it has not yet got over it.

Canned salmon has changed but little from the last quotation.

ESCAPED FROM SIBERIA

An Educated Russian Reaches America After Eighteen Years' Imprisonment

SAN FRANCISCO Dec 4—An Examiner special from Ottawa Ont says: A dispatch received from Vancouver B C to-day states that on the steamship Batavia there arrived at that port from Japan a Russian gentleman who had just escaped from Siberia, where he had been in exile eighteen years. The gentleman who had assumed the name of Brant was eighteen years ago editor of a newspaper in Russia. He was no nihilist but out his liberal views so expressed as his paper displeased the government and for the offense he was sentenced for life to Siberia. For six years he was a political prisoner and after that he was twelve years confinement and also that he was twelve years on parole going from place to place.

A few months ago he drifted to the seacoast. There he found a British ship and explaining the circumstances to the officers he was taken on board and landed at Nagasaki. There his passage was paid on the Batavia by friends. On arriving at Vancouver the officers of the Batavia presented him with a ticket to Washington City for which place he start at once. Brant is 46 years of age but his long Siberian has made him appear much older.

CALIFORNIA NEWS ITEMS

The Jessup Estate.

SAN FRANCISCO Dec 4—Acting on the affidavit of General Barnes attorney for Richard Pace Jessup Chief Justice Beatty of the supreme court issued an order to-day for appellants in the matter of the estate of Frederick P Jessup, deceased to show cause on the 9th of December why the decision of the supreme court rendered November 30 should not be set aside and annulled on the ground that the same was improvidently rendered and without color of law. The decision of November 30 which caused a deal of comment, reversed the former judgment of the supreme court awarding the estate in question to Richard Page Jessup the illegitimate but it is said duly recognized son of Frederick P Jessup deceased. The estate is valued at $100 000.

Mishaps at Sea

SAN FRANCISCO Dec 4—The steamer Fanny Captain Roberts arrived in port this morning seventeen hours from Port Bragg with 24" 000 feet of lumber and 9000 pickets consigned to the Port Bragg Lumber Company. On the passage down the deck load of the vessel shifted.

The ship St Charles 1336 days from Philadelphia reports that on September 20 William Holtes a seaman 32 years of age was seriously injured by being washed across the deck by a heavy sea and died which resulted the next day. He was buried at sea.

The Roseburg Stage Robber

SAN FRANCISCO Dec 4—Deputy United States Marshal Hopkins has gone to Redding Shasta county to bring Pat Fowler to this city to answer a charge of robbing the United States mail between Roseburg and Marshfield, Or on the 8th of last month. It is alleged that Lewis had old Mail Carrier James Dowling and robbed him of a mail bag which contained a number of registered letters. He was taken into custody by Detective Thatcher of Wells Fargo & Co and placed in jail at Redding in March city he was caught.

They Buz a Fly

SAN FRANCISCO Dec 4—An inquest was held this afternoon in the case of Captain A Nichols master of the ship St Mark recently from Seattle who met death on November 8, 1889 from injuries received by falling down an excavation near the city hall. The jury found that the captain met his death through criminal negligence of the contractors of the building where the excavation was. The contractors are charged with involuntary manslaughter.

Pomona Boys Fight a Duel

POMONA Cal Dec 4—Two Pomona boys named about 8 named Priestly and Lucas quarreled over a girl whom both loved the dispute resulting in the challenging the other. They met on a barn last night and fought with fists with the latter's knife. While the latter was holding it was reported to the court that Cuddy had attempted to bribe Robert McGarvin, who had been summoned as a juror in the case. Judge Ross at once summoned Cuddy and after hearing the commitnied him over to the county jail to await his attempt of court. Cuddy served the term and on being released was indicted for embracery and perjury. He will now serve a second term of imprisonment at with the indictment for perjury still hanging over him. From the first the case interested unusual attention owing to the prominence of the defendant. Cuddy has served two terms as chief of police and has been a member of the city council, and for years a central figure in local politics.

Natural Gas at Lathrop, Cal

SAN FRANCISCO Dec 4—The extraordinary flow of natural gas and matter from an eight inch well lately bored at Lathrop is attracting considerable attention and it is stated that two and possibly three large manufacturing plants will be erected in the neighborhood at no distant date. The Judson Manufacturing Company is one of these.

California Rolling Eastward

SAN FRANCISCO Dec. 4—The train known as "California on wheels," containing samples of everything grown and manufactured in the state has left on its one years pilgrimage throughout the United States and Canada.

To Make the Lick House Taller.

SAN FRANCISCO Dec. 4—Senator Leir has decided to add two more stories to the Lick house at a cost of $90 000. The walls of this hotel were originally made broad so that they would easily support two stories more.

The Grangers Return East

LOS ANGELES Dec. 4—The national grange representatives returned to the city this evening. They spent the day at Riverside. This completes their tour of the state and to night most of the grangers left for the East.

Young Mitchell Takes a Partner

SAN FRANCISCO Dec. 4—John L. Herget known in the sporting world as Young Mitchell champion middle weight pugilist of the Pacific coast was married this night to Miss Lizzie A. McKeever, a young lady of this city.

Brilliant Matrimonial Event at Spokane

SPOKANE FALLS, Dec 4—The greatest social event of the season was a double wedding to night at the residence of Hon A M Cannon. Miss Katherine Clark and Miss Evelyn Orr daughter and niece respectively of Mr and Mrs Cannon. The former married J R Allen, superintendent of the Seattle Lake Shore & Eastern railroad and the latter J F Hemenway of Spokane Falls. The ceremony was strictly private only intimate friends and relatives being present. It was followed by a large and brilliant reception. The young couples left on an Eastbound train for a bridal tour through the Eastern cities.

The New Hotel Olympia

OLYMPIA Dec 4—D Whitney, proprietor of the Centennial house has leased the new hotel and expects to open it about sixty days. His lease is for one year with an option for three years more. The building is one of the finest in the Northwest. It is built of wood is three stories high and cost about $60 000. It occupies a commanding position in a swell on Main street and overlooks the bay with a good view of the snow capped Olympics. Mr Whitney has good reputation as a hotel man and will run a first class hotel.

Walla Walla News

WALLA WALLA, Dec 4—The reported cruel treatment of inmates at Tollacoom creates a great deal of intense feeling. An investigation is greatly desired. The reports may be exaggerated but personal interest in the welfare of inmates there are greatly excited.

Married at the residence of the bride's mother Brooklyn N Y Elizabeth Anna Van Volkenburg and Captain W H Rowole, U S A, Fort Walla Walla.

Umatilla County Agricultural Society

UNION, Or, Dec 4—The Union County Agricultural Society will be fully organized within a few days. The proprietors are T B S Green S O Swackhamer S A Fursel, F Nodine J Shirley G W and M P Ames E S McComas and J D Thompson. They have purchased the old fair grounds and the same will be fitted up for the use of the two societies, and also a driving park.

All Trains Need Switch Keys.

UNION Or Dec 4—Frank Whiten a tramp was arrested here this morning for stealing an overcoat of guest of the Centennial hotel. On being arrested a switch key belonging to the Northern Pacific railroad was found on him, which will be confiscated by the sheriff. The stolen coat was discovered here under the assumption.

Identity of the Unsafe Conductor

PENDLETON Dec 5—The crazy man who took charge of the train as reported in THE ONE-GONIAN this morning is [illegible] Indefinite. Engineer James H Arnold, [illegible] Brakeman W H Arnold of the head end [illegible] Baggageman Brothers Swackhamer [illegible]

Fatal Explosion Reported

CENTRALIA Dec 4—By the breaking of the [illegible] in coal mine near Stuebers [illegible] Robert Davis and John [illegible] were [illegible] seven [illegible] five feet a day [illegible]

[illegible] Walla Walla [illegible] 30 be at [illegible] that the following [illegible] instituted. No [illegible] be printed except orders by a majority vote after it shall have been properly reported or passed for by the committee who have it in charge." The motion was lost.

Lawrence moved to substitute Roberts' Rules of Order in the place of Jefferson's Manual as provided in the rules. Senator Thompson objected and rapped the chair severely for the [illegible] Lawrence withdrew his motion to substitute [illegible] Thompson [illegible] Lawrence [illegible] Thompson [illegible] Lawrence [illegible] Thompson [illegible] Lawrence

ALBANY

[illegible]

Twenty-six regular trains arrive and depart from Albany daily, not including construction trains and extra freights

Its shipping advantages are unequalled, as it is the junction of two great transcontinental lines, the Oregon Pacific and the Southern Pacific, and it will also be the terminus of the Albany & Astoria railroad, now in course of construction

Over one thousand men are now employed upon the extension of the Oregon Pacific railroad from Albany eastward, and, with the opening of spring this number will be increased to over five thousand.

Albany is the furnishing point for the Santiam gold and silver mines, in which next year will be employed 1000 men

Albany is the county seat of Linn county, acknowledged and conceded to be the best land in Oregon for the production of grain, grass and fruits. IT HAS NEVER BEEN BOOMED, its growth and progress depending upon its own merits, has been steady and enduring

Its unequalled water power places it in the lead of all its manufacturing centers. Albany has given more assistance to outside enterprises than all other cities in Oregon combined

Twelve additions have been made to Albany and over five hundred buildings erected during the past year

Albany has a street railway system and the most complete electric light works in the state, its dynamos furnishing more lights than all the other cities of the valley combined

Look at this array of improvements for the year 1890. With a population of over 10,000 there will be built at Albany large smelting works by Eastern capitalists, a 4½ story brick hotel, a 3 story brick block, to be occupied by railroad offices, largest hospital in the state, to be erected by the Sisters of Charity from Emmitsburg, Md., a paper factory, gas works and numerous other smaller institutions necessitating an expenditure of nearly $1,000,000

Besides these, the car and machine shops, round house and other buildings for the western division of the Oregon Pacific Railroad Company will be erected here

The largest and best woolen mills in the state are being built, and the machinery, which is the latest improved, will be started about Jan. 1. Albany has 32 manufacturing establishments, which does not include the Grant's Pass sash and door factory, with a capital stock of $150,000, soon to be removed here.

For next season plans are already being drawn for the erection of thirteen fine brick blocks, which will include some of the finest buildings in the state

The records will show that over one million dollars of real estate transfers have been made in Albany within the past ninety days, equal to all other Willamette Valley cities combined

Nearly one-half million dollars of real estate have been purchased by New York Capitalists, who are also interested in the Oregon Pacific Railroad.

Albany has the finest banks, has numerous and good schools, two kindergartens, thirteen churches, substantial public buildings, splendid water works, supplying water direct from the Cascade Mountains, excellent sewerage, a social and hospitable people, rail and water communication with the markets of the entire world and is rapidly increasing in wealth and population

If you want a home or desire to make a safe investment purchase in Albany. Investments are safe and returns are sure.

For Information Address S. E. YOUNG, President of the Board of Trade.

FINANCE AND TRADE

WEDNESDAY, Dec. 4

[illegible]

MONEY MARKET

LONDON, Dec. 4—Consols 101 1/16. Silver bullion per fine ounce 47 1/8. Bank of England rate of discount 3 per cent.

NEW YORK, Dec. 4—Sterling exchange long $4 84 3/4; sight exchange short $4 87 1/2. U. S. bonds 4s 1 3/4, 4 1/2s 102 3/4, 6s reg 1 1/2 higher per fine ounce 90.

SAN FRANCISCO, Dec. 4—Sterling exchange 60 d/s $4 84 1/2; sight exchange on London 4 87 1/2; silver bars, 47 1/2 per ounce.

SAN FRANCISCO MINING STOCK MARKET

SAN FRANCISCO, Dec. 4

Ophir	$ 8	Utah	70
Mexican	2	Bullion	40
Gould & Curry	1 60	Sav. Belcher	10
Best & Belcher	2	Justice	10
Con. Calif. & Va.	2	Union	5 85
Savage	1	Challenge	60
Chollar	1	Jo. N. Y. Isle	00
Potosi	1	Bodie	45
Hale & Norcross	2	Beer	10
Crown Point	2 00	Peerless	0
Yellow Jacket	2 40	Overman	80
Belcher	2 40	Alpha	10
Sierra Nevada	2 40	Imperial	00

SAN FRANCISCO MARKETS

SAN FRANCISCO, Dec. 4—Produce receipts during the past 4 hours, including: Wheat 51,000 ctls; flour 5000 qr sks; potatoes 2500 sks; barley 2000 ctls.

Freights—Dull engaged spot tonnage suitable for grain carrying is in limited demand, but holders are firm for full figures. Two more vessels arrived engaged and cld for U. K. Havre or Antwerp, the British ship Beecroft iron 1666 tons at 35s, and the British ship Poseidon, iron, 1708 tons, rate private. The Norwegian bark Nebo will load lumber at Burrard Inlet for Australia.

Wheat—Weak with a declining tendency; sellers are more numerous offerings on to-day's market being large and in excess of the demand. Exporters are not active purchasers and only trade when a mean suits them. Standard shipping $1 27½@1 28½ per cental, according to size of offerings. Futures—Weak and lower. Sales—Morning session, 9 tons buyer year at $1 28½; 2000 tons at $1 28½ buyer season at $1 30. Afternoon session, 1 buyer year closed at $1 28½; buyer season $1 28½.

Barley—The reduction of stocks in city warehouses and falling off in receipts have firmed up the market, and buyers are beginning to purchase more freely. Prices show no material change, but the undertone is better and values are hardening. Choice feed 90@93½. No 1 feed 87½@90c. Brewing 90@92½ common; feed 77½@78c per cental. Futures are quiet but prices turn firmer. Buyer year 4000 qrs, season 92½c. Afternoon call—Buyer year closed at 82½c, buyer season 93.

Oats—Quiet. Demand poor and not stimulated by the decline. Offerings are large and well sustained and on lower grades concessions are frequent. Milling and No. 1 better class of feed descriptions are steadily held. Milling $1 82½@1 90 per cental; choice feed $1 80@1 82½. No. 1 feed $1 77½@1 82½. No. 2, $1 70@1 75 common and inferior $1 60@1 65; surprise $1 85@1 87½.

Millstuffs—The demand for feed is improving. Market steady. Bran $14@14 middlings, $16@18 per ton.

Potatoes—The inquiry for choice stock continues good and sound qualities are readily disposed of at full prices. The usual complaints of inferior and unsound potatoes are heard, and these qualities are becoming a drug on the market. Quote Burbanks and Kinds 90c@$1 50 per hundred. Prices 75@$1 10. Early Rose 40@70c.

Wool—The market moves along quietly with no change to note in values. Scourers are gradually coming up with their engagements, but the demand from this source continues good. Oregon valley 18½@20c; Oregon Eastern 14@18c.

Hops—Very limited. No improvement either in the demand or values.

CHICAGO MARKETS

CHICAGO, Dec. 4—Wheat receipts past 24 hours at the leading receiving points were 689,000 bushels and shipments 29,000 bushels.

Wheat—The market opened quiet to steady prices, but a selling movement soon set in owing to increased receipts. Prices were not supported and the market closed weak, with losses of ½@1c on the various months. Opened—80c December, 80½c January, 84½ May. Noon—79½c December, 80½c January, 84½ May. Closed—79½c December, 80½c January, 84½ May.

Provisions—Pork advancing $9 35 January. Lard lower $5 90 January. Ribs steady $4 70 January.

CHICAGO PRODUCE MARKET

CHICAGO, Dec. 4—Wheat—Closed lower. December 97½c; January 80c; May 84c.

Corn—Firmer. December 31½c; May 37½c.

Oats—Steady. December, 20½c; May, 23½c.

Barley—Nothing doing.

Pork—Steady. January $9 70; May $9 70.

Lard—Steady. January $5 90; May $ 10.

CHICAGO LIVE STOCK MARKET

CHICAGO, Dec. 4—Beeves $4 60@6 steers $ 00@4 40; stockers and feeders $1 75@3 80. Texas cattle $1 40@3 80.

Hogs—Receipts 38,000; weak; mixed $3 50@3 70; light $3 40@3 75; heavy $3 60@3 70.

Sheep—Receipts 30,000; strong; natives, $3@5 00; Western $3 25@5, Texas $2@4 10.

NEW YORK MARKETS

NEW YORK, Dec. 4—Grain freights firm and in fair inquiry. Rate on grain by steamer to Liverpool, 6d per bushel.

Wheat—Steady, with a fair demand until near the close when the market weakened in sympathy with Chicago, closing at losses of ½@1c. Opened—84½ December, 86½c January, 87½c May. Noon—84½c December, 86½c January, 87½c February, 88½c March, 89½c May. Closed—84½c December, 86½c January, 86¾c February, 87½c March, 88½c April, 89½c May, 89½c June.

MISCELLANEOUS MARKETS

NEW YORK, Dec. 4—Hops, strong, in fair demand.

Coffee—Options closed weak 10@20 points down. Sales 38,000 bags, December, $16 40@16 50. January $16 40@16 50. Spot Rio dull and nominal, fair cargoes 19½c. No. 7 16½c.

Sugar—Raw, quiet and higher; fair refiners, 5 3/16c; centrifugals, 6 test 6 1/16c. Molasses 5000 bags. Brazil 87 test 5¼. Refined, 6 2200 bbls; centrifugals 96 test 6 5/16c. 15,000 bags, granulated 84 test 5 5/16c. 3 bbls. Muscovado 87 test 5 9/16c. Refined firm and quiet.

Copper—Dull and more active lake December $14.

Lead—Nominal at $3 85.

Tin—Better; spot higher; strait $21 05.

Interior petroleum firm at $1 04½ and moved up 1c later; demand poor; first hundred barrels $1 04½ and moved up to $1 05½ but closed at $1 04½ and heavy and declined steadily until the close when it was weak at $1 03½. Stock exchange opened at $1 04½, high at $1 05½, lowest $1 03½, closing at $1 03½. Consolidated Pool opened at $1 04½ and closed at $1 03½. Lima oil, 40 at $1 04 closing at $1 01. Total sales 567 000 barrels.

Bar silver—50½c.

FOREIGN MARKETS.

FRENCH GRAIN REPORT

LONDON, Dec. 4—Wheat unchanged. Cargoes on passage—Market seems to be in provide.

Mark Lane—English and foreign wheats firm but not active. English and American flour rather firmer.

English country markets firm.

Calif. grain cargoes off coast 48s 9d@50s.

Imports into the United Kingdom last week in clude: Wheat 2,000,000 qrs; maize 114,000 qrs; flour 258,000 barrels.

LIVERPOOL, Dec. 4—Spot wheat firmer; prices turn dearer. Futures—Firm. No. 1 hard spring, 33d December, 7s 2½d January, 7s 3d February, 7s 3½d March, 7s 3½d April, 7s 4d May.

PARIS, Dec. 4—Spot wheat and flour markets strong. French country markets firm.

LIVERPOOL GRAIN MARKET

LIVERPOOL, Dec. 4—Wheat—Firm; demand poor; holders offer sparingly.

Corn—Steady; demand poor, new mixed western, 4s 1½d per cental.

SHIPPING INTELLIGENCE

GENERAL NOTES.

The steamer General Miles is going to be taken around to Puget Sound by the Portland.

The steamer Mohigan arrived in from the Sound last Wednesday. It expected to get away at 4:30 last Monday afternoon, about the time the steamer Alki from Departure Bay coal laden for San Francisco disabled and the signals of distress. The steamer engineers had broken down. The Mohigan will now be towed to Victoria.

The British ship Inverness has finished taking in wheat at Columbia dock.

The British ship Khanda has finished loading in flour at the Southern Pacific railroad dock.

The British ship Dalmeny has finished taking in wheat at the elevator.

PUGET SOUND NOTES

Vessels loading wheat at Tacoma: The British bark Marlborough Hill will take 3000 tons to Great Britain; the British bark Lizzie Bell, the British ship Dumbuck will finish loading for Liverpool; the British ship Leland Bros. and John R. Kelly.

The German ship Occident arrived at Port Townsend from San Francisco, Mexico, last Tuesday. The Occident is a new iron ship 1639 net tons, built on the Clyde and completed about seven months ago. She is on her first voyage and will load wheat at Tacoma for the United Kingdom.

DOMESTIC PORTS

SAN FRANCISCO, Dec. 4—Arrived—British ship Crofton, Newcastle, A. N. S. W.; British ship Lochmaben, Philippine Islands; ship Oregon, Nanaimo; barkentine—Str. Columbia, Portland; British ship Melbourne, [illegible].

ASTORIA, Dec. 4—Str. Lakme arrived in at 10 left up at 11:30; A. M. Str. San Pablo arrived in at 10, left up at 11:30 A. M. 4:30 P. M. the wind light down.

Her Sweet Smile Haunts Me Still

I had not seen her for twenty years. Now she was a wife. I rose and met her with the same sweet smile on her face and a set of splendid teeth thanks to SOZODONT. It caught me call her by sweet name she brought them up properly.

Concerning Diamonds

Gone to shine among the Angels is the epitaph upon the tombstone of a boot black. Mr. J. M. Hildes, of Brookfield, Mass., says: "Every one of Dr. Tutt's Liver Pills is worth more to me than the same sized diamond." True truth for every one of them. These pills treat an insidious ad[illegible] every one. Never be without them. The cure is at once of the disorders incident to the human system.

Tickets to and From Europe

Excursion tickets to all points in Europe and England sold at Northern Pacific ticket office, No. 121 First street, corner Washington.

Don't be a nuisance. Cure that cough with Kidd's Cough Syrup. 25 cents.

THE GREAT

SIERRA

KIDNEY AND LIVER CURE

Is a new and wonderful discovery manufactured from the pure fresh juices of the herbs of California in their natural state, containing all their original properties. Delightful to the taste and immediate in its effects. Positively containing no mineral in its composition. Perfectly harmless and a sure cure for all the many troubles arising from the Kidneys, Liver and Bladder, among which are Catarrh of the bladder and stomach, Dropsy, Diabetes, Bright's Disease, burning smarting pains in the small of the back, Gravel and other disorders these organs are heir to. For Leucorrhea, SUPPRESSED MENSES and all other female complaints THE GREAT SIERRA KIDNEY AND LIVER CURE has no equal—being a BLOOD PURIFIER AND ENRICHER WITHOUT BY[illegible]ING. It brings the fresh color of youth to the cheeks and clears the entire system of all impurities. You will immediately feel the beneficial effects of this wonderful medicine. Give it one trial, you will never be sorry.

An Old Saying and a True One, 'Never Too Late to Mend.'

Sierra Chemical Co., 424 Mission street, San Francisco, Cal.—Gentlemen: I have suffered for years with disorder of kidneys, severe pains in the small of my back, cloudy and scant urinations, and in fact was entirely out of condition. I tried two bottles of your Great Sierra Kidney and Liver Cure and much to my surprise and joy from the first dose I took the medicine I have steadily improved. My appetite is good, my system is in good order and all symptoms of my trouble have left me. I can truly and honestly recommend this wonderful remedy to all afflicted with any kidney or liver disorders. Believe me very truly yours,

CHAS. IRONHOLD,
845 Valencia st., S. F.

For sale by all Druggists. Price $1, six for $5.

Manufactured by

SIERRA CHEMICAL CO.,
Office and laboratory 424 Mission st., San Francisco, Cal.

SNELL, BRITSCH & WOODARD,
Wholesale agents, Portland, Or.

A FRIEND'S ADVICE.

How a Casual Conversation Resulted in Saving the Life of a Young Man.

Two friends were seated at a lunch table and conversing, he full of fare. One looked fresh and bright, the other pale and languid. After studying the latter all over the first inquired:

"It's none of mine, but I'm curious to know what's the matter with you. You look miserable. You're not like the same fellow I knew a few months ago. You must have some disease at work."

"What can I do?" was the anxious reply. "I've tried everything, and drank pure whiskey several times a day."

"But I have never been in the habit of drinking whiskey."

"So much the better for it will cure you as it has others. Our Malt Whiskey for more than a year has been recommended by physicians as a tonic, and we know what it will restore and preserve it."

"But this is not an imaginary consumption, but has been going on substantially as I've stated. It is a statement of the experience of thousands of other people throughout America. Duffy's Pure Malt Whiskey will check consumption, will prevent pneumonia, will build up tissue, harden the muscles and give life and color. It is pure. It can be procured in any part of the land, but care should be exercised to secure only the genuine."

NEVER FAILS.

PIMPLES ON FACE AND NECK

After using one bottle of S. S. S. with a considerable portion of the contents in the bottle I am entirely free from pimples, and the flesh is entirely free from scrofula. Gain in weight 10 lbs. Decrease in weight 10 lbs. Yours truly,

A. V. CROOK, Odessa, Ark.

PUS WAS FREELY DISCHARGED FROM THE BLOOD

I am using the 8th bottle of S. S. S. The best blood remedy I ever used. It is recommended for rheumatism. I speak from experience.

L. L. LOVELL, Sherman, Texas.

BAD CASE OF FROST BITE

A patient on my clerical staff was badly affected with frost bite in the feet. S. S. S. is suitable in this form. Before he was three months over he was entirely cured. He was one of the best men we had. He was employed by the Government. I strongly recommend S. S. S. for blood diseases.

L. L. LOVELL, Sherman, Texas.

Treatise on Blood and Skin Diseases mailed free. SWIFT SPECIFIC CO., Atlanta, Ga.

USE
FAIRBANK'S
GOLD DUST
FOR EASY WASHING.

Ask your grocer for free sample

Gambrinus Beer is the best.
It contains less alcohol
and more malt and hop extracts
than any other beer.
It is entirely free from chemical
substitutes and is the most
wholesome beverage brewed
on the Pacific Coast.
Its analysis shows that it is
equal to the most
noted German Export Beers.

The trade and families supplied with
keg beer direct from the brewery.

For Orders address
Gambrinus Brewing Company,
22nd St., bet. W and F.
P. O. Box 3. Telephone No. 49.

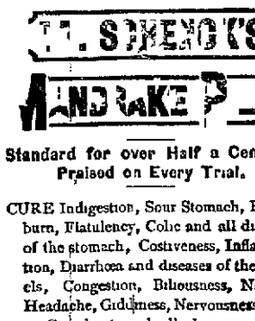

Standard for over Half a Century.
Praised on Every Trial.

CURE Indigestion, Sour Stomach, Heartburn, Flatulency, Colic and all diseases of the stomach, Costiveness, Inflammation, Diarrhœa and diseases of the bowels, Congestion, Biliousness, Nausea, Headache, Giddiness, Nervousness, Liver Complaint, and all diseases arising from a gorged and sluggish liver. They reduce congested conditions, break up stubborn complications, restore free, healthy action to the organs. They are

Purely Vegetable, Strictly Reliable and Absolutely Safe.

For Sale by all Druggists. Price 25 cts per box; 3 boxes for 65 cts., or sent by mail postage free on receipt of price. Dr J. H. Schenck & Son, Philad'a.

THIS well known and reliable specialist treats private chronic and nervous diseases including general debility and impotence, also Blood and Skin diseases which result in sores and swellings. He treats successfully the effects of secret vices so frequent in the youth of both sexes and which left unchecked cause loss of memory, and virility, softening of the brain and consumption, premature decay and confusion, resulting in a morbid despondency not to be mistaken. He restores lost vigor and manly power, removes deformities and restores the organs to health. He also cures diseases of women and promotes healthy and regular menses that have been lost or prevented. Dr. Cole is a graduate of the New York Homœopathic Medical College, diploma in office. As a proof of his unexcelled skill in his special instrument and appliances are numerous and costly. His French system of treating private diseases and his manner of examining urine are far superior to all others. His Roentgenopsis apparatus for the cure of diseases with it medicine is the only one in Portland. Call and see it.

Dr. Cole will allow any one to examine your urine under his power with it. If you are losing semen you can thereby detect it by sight. He likewise examines for Phosphorus being at once assimilable and oxidized. His WINCHESTER'S HYPOPHOSPHITES is the only preparation of Phosphorus which combines these characteristics in the highest degree. For Consumption, Bronchitis, Coughs, Night Sweats, and Nervous Diseases, it is unequaled. Recommended by Physicians. Sold by Druggists, $1 per bottle. Send for circular.

WINCHESTER & CO., Chemists,
163 William St., N. Y.

ABOUT GLOVES.

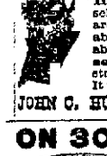

When you are buying gloves remember that there is such a thing as a price that is too cheap. It is better to pay a fair price and get good gloves like Hutchinson's. They are made from selected skins in the best manner and are warranted to be the most serviceable made. If you want to buy more about gloves in general and Hutchinson's Gloves in particular enclose a stamp for the book "About Gloves." It will interest you. ESTABLISHED 1863.

JOHN C. HUTCHINSON, Johnstown, N. Y.

ON 30 DAYS' TRIAL.

THIS NEW ELASTIC TRUSS

has a Pad different from all others, being shaped with Self-adjusting Ball in center adapting itself to all positions of the body while the pad in the cup presses back the intestines, as a person does with the finger. With light pressure the Hernia is held securely night and day, in a radical cure certain. Its easy comfort is unequaled. Sent by mail. Circulars free. EGGLESTON TRUSS CO., Chicago, Ill.

C. O. MADANTZ,
Dealer in Stoves and Hardware,
PORTLAND, OREGON,
Carries a Full Line of the
CHARTER OAK COOK STOVES AND HEATERS.
Dealers can save time and get the benefit of Car Load rates of freight by ordering from him.
EXCELSIOR MFG. CO., ST. LOUIS, MO.

WEAK MEN

Suffering from the effects of youthful errors, early decay wasting weakness, lost manhood, etc. I will send a valuable treatise (sealed) containing full particulars for home cure FREE of charge. A splendid medical work should be read by every man who is nervous and debilitated. Address

Prof. F. C. FOWLER, Moodus, Conn.

GOLD MEDAL, PARIS 1878.

W. BAKER & CO.'S

BREAKFAST

Is absolutely pure and it is so able.

No Chemicals

are used in its preparation. It has more than three times the strength of Cocoa mixed with Starch, Arrowroot or Sugar, and is therefore far more economical, costing less than one cent a cup. It is delicious, nourishing, strengthening, easily digested, and admirably adapted for invalids as well as persons in health.

Sold by Grocers everywhere.

W. BAKER & CO., Dorchester, Mass.

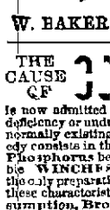

Big G has given universal satisfaction in the cure of Gonorrhœa and Gleet. I prescribe it and feel safe in recommending it to all sufferers.

A. J. STOVER, M. D.,
Decatur, Ill.

PRICE $1 00.
Sold by Druggists.

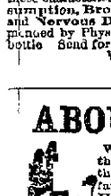

Safe, sure and always reliable. Ladies, ask Druggist for Diamond Brand. Red metallic box, sealed with blue ribbon. Take no other. Send 4c. stamps for particulars and "Relief for Ladies," in letter by return mail. Name Paper. Chichester Chem. Co., Philadelphia, Pa.

P. GOLDSMITH, N. Y. | P. L. OPPENHEIMER, BERTHOLD GOLDSMITH, Portland.

GOLDSMITH & LOEWENBERG

Importers and Dealers in

METALS, Plain Stamped Japanned Tinware, Tinners and Plumbers Stock and Tools. House-furnishing Hardware. Granite Iron ware. Lead and Iron Pumps etc.

54 and 56 Front Street.

Depot of the Northwestern Foundry.

TITLE ABSOLUTELY PERFECT | DEEDS STRICTLY "INSIDE" PROPERTY

Looking for Investments

ADVANTAGES. ELEVATED, SIGHTLY, ACCESSIBLE. | REACHED BY HORSE CARS, MOTOR LINE AND FERRY.

Seeking Residence Property

PRICES AND TERMS EASY | SHOULD SEE | LOTS FROM $700 UPWARDS

HOLLADAY'S ADDITION

THE VIEW [EASILY Reached.] UNSURPASSED

TO EAST PORTLAND

CALL ON OR ADDRESS

OREGON REAL ESTATE CO., 3 Morrison st., Portland, Or.

[illegible]

Will make you a choice and convenient home; will make a neat return as an investment in a short time, will pay you to investigate before making a purchase. Terms very reasonable.

J. FRED CLARK & SON, 13 Stark St.

FOR SALE—REAL ESTATE

HEADQUARTERS

—FOR—

PORT TOWNSEND

Real Estate!

J. P. O. LOWNSDALE

35 Stark Street,

Portland, Nov. 30, 1889

TABOR HEIGHTS

WHO WANTS A HOME AND CAN NOT FIND IT HERE IS HARD TO PLEASE.

Fine residences, schools, stores, churches graded streets, 500-ft. elevation above the river, view of entire city and surroundings. Suburban trains from 6 A. M. to 11 P. M. Five-cent fare from city after January 1.

Lots on Western slope, Eastern and Summit for sale by

LADRU ROYAL,
3 a Morrison St.

SPECIAL BARGAINS.

10 Acres a Summit beautiful tract as a whole or will sub-divide	$8 500
2 acres on Mt. Tabor motor line, high and sightly overlooking the city	4,750
74 acres near West Portland, under cultivation per acre	100
160 acres near Port Townsend per acre	50
15 lots in Bartsch Park as a whole	7,500
Or will sell lots singly	
Lot and two houses, Sixth and Lots. East Portland	4 500
Full lot—Modern 10-room house, in desirable portion of city	8 500
100-ft. front—Prospect ve business property on First st	17,500

Also single lots and quarters in South Portland.

GEO. R. LAMBERSON,
Real Estate Agent 20 Stark st.

add 1*

HALF ACRE LOTS

NEAR ALBINA,

FOR SALE CHEAP.

They are 132x198 feet in size—nearly four times the size of lots 50x100 feet. They join Albina and Park Additions to Albina on the O. R. Johns motor line with 5 fare to Portland. In the additions in the immediate vicinity lots are selling rapidly from $450 to $500 each. The ground is nice and level, price $400 each on easy terms. Here is a chance to get what is equivalent to four lots for the price of one. I have only 250 of these half-acre lots left, and will close them out at this figure. Don't fail to investigate these lots as the secure while you are about it room enough to turn around on. Inquire of or address JOHN M. PITTENGER,

add 1* 113 First st., Portland, Or.

MULTNOMAH R. E. TRACT!

$10 Per Month, No Interest,

Lots 50x100 feet directly on the St. Johns motor line. These lots are very high and slightly. They adjoin Albina on the north. A 5c fare into Portland guaranteed to every purchaser. Lots from $200 to $350 each. Only a limited number to be sold at these prices and terms. H. B. CATMAN

31 Stark Street.
CLAYTON & OLIVER,
183 Second Street.

1*

ALBINA

REAL ESTATE.

THOMPSON BROS., - - Albina, Or.

$1000—5 cres in Glenwood Park.
$4,000—5 cres in block 82 Main's Addition.
$ 10—2 lots on Williams avenue.
$450—1 lot on Thompson avenue.
Property wanted to buy and sell in Albina.

SISLEY & BELL,

Real Estate and Investment Brokers

Port Townsend, Washington

Send for investment bond and references. Correspondence Solicited.

FOR SALE—REAL ESTATE—Continued.

HIGHLAND PARK

Is the most beautiful Addition to Portland to-day. Its surface is smooth and elevated, commanding a full view of the Cascade Range. It is situated close to the Van Couver Motor Line within 20 minutes' ride of the center of Portland. Lots 50x100, all cleared. Price $150 to $250, $10 down and $10 per month, no interest, no taxes. Call for plat at the office of

WOOD & RICE, 7 Stark St.

Glencoe Park

Located ten minutes ride from Portland and directly between the Morrison street bridge and Hawthorne avenue motor lines insure rapid transit for 5 cents to Portland. Pure water, perfect drainage fine view, streets corresponding with East Portland lots 50x100 feet all lots have been cultivated, no stumps. There is not another addition that offers so many inducements to the homeseeker or speculator as Glencoe Park. For terms apply or address E. SHANNON, S. W. cor. Fourth and Jefferson, or HUBMAN & STEEPLETON, 101 Second st., Portland.

TWO RESIDENCE GEMS.

$3,250—80x170 ft. on South Front St. set. This quarter block faces east lies four feet above grade, has an extensive and beautiful view of the river and mountains and is in a first class neighborhood.

$3,500—5x104 ft. on West Madison st. This is one of the choicest residence lots in the city. It is a corner lot on the best corner of the block. Lies very high above grade and commands a magnificent view of the city. It is a rare chance to get.

CLAYTON & OLIVER,
183 Second St.

[illegible]

Two 12x16 slide valve engines, running together and developing over 100 horse power, are offered for sale, as we are about to put in additional power. Those engines may be seen running at our works, corner of Thirteenth and N streets.

PROPOSALS FOR WATER BONDS.

OFFICE OF THE WATER COMMITTEE OF THE CITY OF PORTLAND

SEALED PROPOSALS WILL BE RECEIVED at this office until 3 P. M. Tuesday, December 31, 1889, for the purchase of Fifty Thousand Dollars ($50 000) of the bonds of said city in denominations of One Thousand Dollars ($1000) each, dated January 1, 1887, payable Thirty (30) years from date, and bearing interest at the rate of Six (6) per cent per annum, payable on the first days of January and July of each year. PRINCIPAL AND INTEREST PAYABLE IN U. S. GOLD COIN at the office of the Treasurer of said City.

These bonds are issued under authority of an act of the Legislature of Oregon approved November 25, 1885, for the construction of Water Works, said act entitled "An act to provide for," etc., for the purpose of which some not $500 000 have been issued. The legality of the act has been affirmed by the Court of Last Resort in the State.

The bonds will be delivered with coupons attached for interest from January 1, 1890.

The proposals will be endorsed on the outside of the sealed envelope "Proposal for Purchase of Water Bonds" and addressed to Frank T. Dodge, Clerk of the Water Committee, Portland, Oregon."

The right to reject bids is reserved.

By order of the Water Committee.

FRANK T. DODGE, Clerk.

Portland, Oregon, December 4, 1889.

WARRANTS

OF THE

Oregon State Agricultural Society.

Notice is hereby given that the balance on the face value of the Oregon State Agricultural Society's warrants upon which the Oregon State Board of Agriculture paid 50 per cent in 1887 will be paid upon the presentation of the instrument of said payment to the undersigned at his office in Salem, Or.

By order of the Oregon State Board of Agriculture,

J. C. GILL, Secretary.

4dc 1*

THIEL'S DETECTIVE SERVICE,

Established 1873

General Detective Business Transacted for Corporations and Individuals

ST. LOUIS—709 and 703 Olive street.
NEW YORK—82 and 84 Nassau street.
ST. PAUL—German American Bank Building.
DENVER—Tabor Block.
PORTLAND—Office, rooms 38, 39, 40, 41, 42, 43 and 44, Labbe Block. M. C. SULLIVAN, Manager.

NEWSPAPER ARCHIVE®
NEWSPAPER ARCHIVE®

The Oregonian.

PORTLAND, THURSDAY DEC. 5.

Behrel Sullivan says "I ain't fightin' no principles for $10 00."

Rosedale reef on which the Idaho was wrecked received its name from the loss of the emigrant ship Rosedale which was coming in from England when she struck there in 1862.

D A W Burg sentenced from Umatilla county, was released from the penitentiary Tuesday, his two year term for blackmail having been served. He was in prison over two months.

About 5000 acres of coal lands have been filed on within the last nine days on the Cowlitz river, in the eastern end of Lewis and the western part of Yakima counties, say the Centralia News.

Brook county exchanges daily the report that Eastern Oregon sheep runners are disposing of their flocks in large numbers. The *Review* says very few sheep have been sold that were driven out of the country.

The Seattle *Press* is organizing an effort to explore the unknown region explored by the Olympic mountains north of Gray's harbor and proposes that the government appoint a member of the exploring party and section of the land discovered.

Uncle Billy Moore who died at Milton November 2d aged 80 settled on his present place below Milton in 1860 being one of the pioneers of this valley. He had made acquired considerable property and died in good circumstances.

Alexander McNeil, an industrious citizen of The Dalles who has a wife and several children has been adjudged insane and sent to the asylum. He has been in poor health for some time and his insanity appears to have taken a religious turn and his ravings are about affairs of the next world.

And now comes the news that a town has been platted on the west side of the Willamette river from Salem to Independence. West Salem, and has a strong effort will be made to make it Polk county's second. There will be big inducements offered and some shrewd rustling done to accomplish that end.

Hon R. A. Lyme, of Linn county who was talked of as a probable gubernatorial candidate next spring authorizes a statement in the Albany *Democrat* that while appreciating the good will of the people who used his name in that connection he is not a candidate for that or any other office.

Harper, who killed Ed Jones at Lexington is now in jail at Heppner. How it probably die. He is suffering greatly from he wounds received in his beating by the Jones brothers and is hardly able to talk. Public opinion is favorable to Harper and the general verdict appears to be that he committed the deed in self defense.

The Oxbow *Review* is responsible for the following. A few weeks ago Mrs Phillips gave birth to a girl baby with five fingers on each hand. An extra finger was attached to each of the little or last fingers and they were perfect in form. Last week Dr Belknap removed the extra fingers, and the little girl is getting along nicely.

Dalkiwan's meeting was held at Spokane Falls Tuesday evening, to consider the best method of suppressing vices in that city. The *Review* says that the vices desire to suppress take money from ill-gotten gains and place it in the pockets of toughs and thieves" and this is the reason they are detrimental to a community."

Louis Tarpier, of Salem who was recently appointed United States commissioner for Unalaska received his commission Sunday and is ordered to report at Unalaska as soon as he can get there. He will leave for the North about March going by the way of San Francisco from which port vessels start for the Aleutian islands about that time.

Thomas H Mills aged 70 an old pioneer of Grant county Oregon was killed near his home in that county by Andrew Hanson a sheep herder. Mills had been on a spree and Hanson claims that Mills got drunk and rolling home fell into a ditch. Hanson coming along, thought him a wild animal and shot and several miles with a Winchester before discovering his mistake.

Captain John Reed informs the Aberdeen *Bulletin* that there is always a strong well defined current over the Gray's harbor bar in which the depth of water is never less than eighteen feet and from that to twenty; our at extreme low tide. Captain Reed has towed over 600 vessels out of Gray's harbor at all stages of the tide never meeting with an accident.

Train men on the Spokane branch tell a good story on a newly married couple having from Colfax. They were at their bridal tour, and at Garfield the bridegroom left the train and went down town. When he returned the train had gone and with it his sweetheart. She was carried to Spokane Falls and at last account the young husband was chasing after his cast wife.

The present session of the Washington legislature promises to be an unusually busy one and will certainly prove to be a great expense to the new state. The Tacoma *Herald* says "No definite opposition is manifested by either of the parties to shut down on the amount of gabble usually indulged in by lawmakers at the expense of the taxpayers and for very little value received."

The Brownsville *Times* has great hopes for the future and says "Let Lebanon have her paper mill and Albany her machine shops. If our mines above here are developed which seems very probable, we will be no longer a little hamlet in the foothills but a great city of wealth and influence. Mr. Harnett says Brownsville has good prospects to be a city of 5000 inhabitants inside of five years."

River traffic on the Willamette was never as brisk since the railroads began to compete with the boats. The interest in the business on the part of the public is at present increasing, which, with the growth of commerce in the great Willamette valley, will cause still more boats to be put on the river. The time will come, says the Salem *Statesman*, when the upper Willamette will be literally lined with boats the whole year through and the river will always bear great quantities of freight rates. May the river crafts rapidly increase!

Vestibuled trains run over the Northern Pacific railroad, having cars and sleeping cars every day between Portland and Chicago, making the shortest route.

Second class passengers too, are afforded excellent accommodations.

SEVEN HOURS AND THIRTY SIX MINUTES saved in reaching Chicago via this line. Office 121 First street, corner Washington.

Take the Union Pacific railway for the East, thirty five hours quicker than any other transcontinental line. Elegant, new dining cars Pullman palace sleepers free family sleeping cars run through to Denver Omaha Council Bluffs Kansas City and Chicago. Union ticket office 81 First street, corner Oak.

THE REV GEORGE H THAYER, of Bourbon, Ind says "Both myself and wife owe our lives to Shiloh's Consumption Cure." Brunsmer & Co. Druggists.

LAFAYETTE NOTES.

LAFAYETTE Dec 3.

Dr H B Littlefield is expected home some time this month.

Mr J M Kelly will move his stock of drugs into the Nelson & Bird building.

Mr Hawkins of St Helens has bought C E Johnson's place here and will make it his home his future home.

Lafayette is sure in need of a shop. Any one wishing to start in the business of this kind cannot find a better point than this.

There will be a course of lectures delivered at the Lafayette seminary, first a lecture to be given on December 5 in the chapel. Following are the dates and subjects of the lectures.

December 6 subject, Our Hope. What Good are They? Rev I S Jollinger Salem Or.

December 20 subject, "The Human Race in Sacred History" to be given by Rev N Shuyler Independence Or.

January 3 subject "Tempted Lives," Rev T T Mc Kenzie, Middleton Or.

January — lecture by state School Superintendent R. McElroy, subject and date to be named later.

February 14, subject "Invisible Forces" Rev J M Dodson Corvallis Or.

February 28 subject "Horses Unknown to Fame," President W C Skinner Lafayette Or.

March 14 musical entertainment by the Seminary Choral Society under the leadership of Professor C A Bowman.

What a Saint

New York Sun

Here is one of the oldest and A M Palmer brought back from his last trip to Europe a Yankee sea captain who has been a resident of Constantinople for the last forty years. He is a native of the United States who never left his native land while the rest of his countrymen were emigrating to the West. He is a Connecticut man and has never been farther from home than Boston. He is a Congregationalist and a deacon in the church there. He is a man of the strictest habits and has never been known to smoke or drink. He is a man of the strictest habits and has never been known to smoke or drink. He is a man of the strictest habits and has never been known to smoke or drink.

The Americans reply was one word "Again!"

For a mild tonic and laxative and invigorant take Simmons Liver Regulator.

Purchase your tickets and reserve your sleeping car accommodations at No 121 First street, corner Washington, office Northern Pacific Railroad.

Hacking, coughing, spitting stop it with Kidder's Cough Syrup 25 cents.

Malarial fevers and ills quickly give way to Simmons Liver Regulator.

MEETING NOTICES.

Amaranth Lodge No 18 of K of P will meet this evening at 7:30 o'clock. The first regular meeting of the union will be held this evening. Members are requested to be present. Members from other lodges are invited to attend. By order of the C C.

Washington Chapter No 18 R A M—There will be a stated session of Washington Chapter No 18 R A M at Masonic Hall East Portland this Thursday evening. Work in the M E degree. By order of H M S H J K HANSON Sec'y.

BORN

In this city Dec 2 to the wife of T H Kearney a son. Mother and child are doing well. Mr Kearney is a printer in the employ of the Portland *Standard*.

DIED

At Marmot Clackamas county Dec 2 of pneumonia at the residence of his parents Frank Marty Herder aged 3 years and 5 months.

FUNERAL NOTICE

There will be a requiem mass in the Cathedral this morning for the repose of the soul of the late Mrs Margaret Cusick. The C A T A at Beaver Hall for the funeral will start from residence 30 Montgomery at 8 this morning at 9 o'clock.

Geo. H. River, Undertaker and Embalmer, S W. cor 4th and Yamhill. Telephone 507.

Schwab Bros., Printing and Litho. Co lowest Prices 112 and 114 Front st.

Lunching is a delight at Rietz's new Magnolia Restaurant, 104 and 106 Fourth street.

AFTER TO-DAY.

H. H. HILLEBRAND,

Prescription Druggist 80 and Morrison Telephone 425. Orders by mail or express will receive prompt attention.

FRESH OREGON LARD AT DANIEL MAR ket. T J BUTLMAN Proprietor 806f

FOR SALE—JUNE IN THE ITES ON E Multnomah. H H EMMONS Multnomah B C

NEW PIANOS FOR RENT AT THE KOHLER & CHASE MUSIC HOUSE 170 Morrison street.

MONEY TO LOAN ON HOUSEHOLD GOODS or approved security. C R BEEMAN 84 1/2 st.

COOK STOVES—AT $10 $12 AT O'REILLY'S Third and Morrison sts. Crockery and lamps to suit these men.

WANTED—SITUATION BY A LARGE STOUT man to do any kind of work required. Address Japanese care Oregonian.

WANTED—A GIRL FOR GENERAL HOUSE work in small family. Apply at 758 East First st head of Oak.

FOR RENT—SEVERAL DESIRABLE HOUSES in different parts of the city. Portland Trust Co of Oregon 89 1/2 First street.

FOR RENT ROOM COTTAGE SITUATED at 66 East First street near Carruthers street. Inquire at 68 Ash street.

PORTLAND TOWNSEND—A LONG LIST FOR SALE Portland Townsend property. Apply to Potter French & Co Chamberlain House.

MUST BE SOLD—ABOUT 4 ACRES THIS side of Mt Tabor with improvements. Make an offer. Address P J 24 Market st.

6 LOTS WITH GOOD FOUR-ROOM COTTAGE good water well On Canyon Road Price $1000. W G HENNE & BRO, 84 Washington st.

I WILL SELL 2 ACRES OF LAND ADJOINing Willamette Heights addition for $450 and one half cash at once. Address I. D. K. care Oregonian.

WANTED A LADY TO LEARN A NICE business; salary while learning; good salary when learned. Address Salary care Oregonian.

$125—FOR SALE—A 5 YEAR OLD MARE sired by a standard bred trotter; gentle all right; double and single. Address this care Oregonian.

R. A. ADDISON WHOLESALE CANDY manufacturer No 4 First st bet Clay and Market. Country orders solicited. Telephone 512.

TWO LINES OF SCARFF'S FIRST ST., CITY 600-170 feet 2300 91800 cash. Apply at Eaton, Wall line & Carruth 46 Washington st.

TO LOAN—MONEY ON MORTGAGED FURNItures and all kinds of personal property. Notes discounted. FRANK & STOWELL, 133 1/2 First st.

FOR RENT—A FINE SIGHTLY 6-ROOM house all modern improvements in South Portland. J W ALLEN 9 Ecker Alder and First st.

MACDOUGALL & BALFOUR, ATTORNEYS and counsellors at law rooms 25 and 26 Washington block, corner Fourth and Washington sts, Portland Or.

$27,000 buys 8 lots on Front st contain 200 feet by 100 deep; easy terms. DAVIS & DU LAP 1 Morrison st.

$400 CASH AND $800 ON OR BEFORE TWO years will buy lot 50x170 feet lot on South Front st, east frontage W H JENNE & BRO 84 Washington st.

$4250 FOR ONE OF THE CHOICEST CORner blocks in the city of Portland. Front on Hall facing east, one half cash balance on time. JOHN LEE & WOODCOCK 100 1/2 First st.

BOARDING AND LODGING HOUSE FOR SALE at a bargain location on Fourth st, and very central furnished 18 rooms, all modern, good trade price $1250. Portland Mercantile Agency 195 First street.

H. E. LITT RECEIVED A NEW ASSORTMENT of extra long black gauntlets colored Jacona & New Markets and black jackets Third and Alder, and 20 and 22 Tucker Paris France. Cloaks sent C O D or on receipt of money order.

IMPORTED SWISS CHEESE, CREAM LIMburger and Roquefort cheese, German Pickles Empereuchre Herrings, Kosher Smoked Meat, Tongues Sausages, Fancy Delicacies and Groceries. WILL M CAT 86 Morrison st.

$6000 WILL BUY A FINE FRUIT FARM of 40 acres 3000 bearing trees choice varieties, with small fruits one house ride from Portland good spring, water U P R R station steamboat landing and postoffice at the place. Inquire at W Allen, Portland or Jesse Hodson, on the farm.

DO YOU WISH TO STEP INTO A WELL established and remunerative business where you will make money from the first day without paying a bonus. If so call on or address the thriftiest townsman in Washington county. Valuable customers. Terms easy. A rare chance for persons selling. Call on or address WEST & STEARNS 1 Stark st.

ROYAL GERMETUER

Is also sure cure for painful diseases known to humanity, also cures rheumatism, scrofulism, female complaints, dyspepsia, liver and kidney complaints, blood humors, 75 cents and $1. Call and get a trial for your blood. You dare Clarke & Co and all druggists. 10e tf

STOCK FARM FOR SALE.

1240 acres 3 miles from Albany with 200 head of cattle, all new fences, 2 houses, 2 barns, 2 orchards, 1 wind mill and kitchen furniture. 100 acres in fall wheat, 100 acres in timothy and clover, balance cultivation. Price $30,000 cash, balance on time. Inquire of or address

ISAAC STEARNS
Albany Or.

J. V. ALLEN'S BARGAINS

No 1 corner Alder and First st 5 lots $100 each—Business property.

No 2 $1800—Modern 8 room house, lot 50x100 on Fourth st, East Portland.

No 3 $1750—2 houses, 5 rooms each, lot 50x100 on Fourth st, East Portland.

No 4 $1700—A 5 room house and lot Portland Heights.

No 5 $1600—6 room house, lot 50x100 on Fourth st, East Portland.

No 6 $1650—8 room house, lot 50x100 on Fourth st, East Portland.

Two fine level lots in Albina, fronting Holladay's addition, cash needed half.

No 7 $1650—5 blocks Holladay's addition to Albina, $250 per acre—40 acres, 39 miles from Portland, $250 per acre—40 acres, 39 miles from Portland, terms easy. 360tf

WANTED—Male

SEE PLATO SPECIAL INDUCEMENTS

PATENTS Milton Tibbals Co Washington D C

DID YOU REAL ESTATE MANWILL Simon & Hill 84 Fourth st bet Stark and Oak

REVERE HOUSE Stark st bet First and Front room and board single gentlemen

WOOD ENGRAVING & DESIGNING Printing and Lithographing Portland Engraving Co

$1000 JOHNSTAN & REED 17 MILL Main and Pine Lots are 100 ft deep corner nicely located. Inquire J M Plummer 7 First st.

CAN SHE PLAY? THE LIVELY SOCIety comedy Under the Gaslight at the Marquam Grand

ELECTROTYPING AND STEREOTYPING Lowest rates Palmer & Rey 84 First and Alder sts.

ALEX. BERNSTEIN ATTORNEY AT Law Will practice in all the courts of this State and Washington Territory. Collections a specialty. Office 84 First st.

MONEY TO LOAN AT 6 PER CENT ON CITY real estate. Improved city property for sale by A. ANDREWS & CO 1 Pine st.

TWELVE LOTS IN ALBINA NEAR MARshall school. Will sell for $400 each; easy terms. Inquire of owner, 84 Front st.

$3500 LOT 50x100 FEET AND 6 room house on Second st, 2 blocks part cash. Address owner, this office.

FOR RENT Store 84 Front st between Morrison and Yamhill. Inquire at 84 Front st.

WOOD OF ALL KINDS AT THE Pioneer Wood Yard foot of Morrison st. Telephone 349. MILLER & CO.

For TRUNKS and SATCHELS Go to SHANDS & CO., 49 1st st.

I PAINT ANY SIGNS LOUIS BAER, KIND OF 107 Second st.

JOHN MILLER & CO. THE TOWN TAILORS Mr Tabor Mr Brandt and Mr Holman are now located at 55 Sixth st. Perfect satisfaction to all who favor us with their patronage.

FLEECE THE ONLY PLACE IN THE city where in full supply of all kinds of woolen goods can be had at Union Pacific Woolen Yard between 11 and 12 Morrison st.

LARGE HOUSES AND LOTS FOR SALE that must be sold. Prices and terms to suit the times. Call at Royal Co. 1 Morrison st.

$60 RUNS A LONG STAMMERING machine. Only machine that will do perfect work. Front on corbett st. No old belts, rapidly pushed to property. MILLER LAND COMPANY 84 Front st.

DRY WOOD COTTAGE OAK AND pine wood in 8 50 lots 16 inches long delivered to any part of the city. Office 61 Yamhill st. Telephone 61. BROWN & KELLY.

COAL KEEP YOUR HEADS UP AND buy your coal of Oregon Coal & Coke Co. Office 61 Yamhill st. Telephone 61. Prompt delivery every time.

FOR SALE 5 LOTS IN THE PENINSULAR Addition will sell cheap for $200 on the installment plan. SHERMAN D. BROWN 13 Morrison st.

HOMES FOR SALE—LOTS IN CALIfornia Addition and Tract Portland. From 300 to 1000 years credit given to those who want to build homes. Money to loan on improved property. Call on or address Montgomery at Co 84 Monroe st.

ASTORIA.

John A Fast Astoria and North addition to East Astoria at low prices on his almost plan of monthly payments not missed. This property is bound to increase in value in less than 12 months. Apply to J. F. B. Co for our shops Street. Office of proposed motor road will near the steamer at landing. Inquire at 4 Stark st. 346tf

LOST & FOUND

Located quarter block in Lincoln's addition to Portland. Owner can have same by calling at 84 Front st and paying for this notice. 84

LOST—ON THE MORNING OF NOVEMBER 14 between Ninth and Tenth and Alder and Washington streets, a pocket containing a small sum of money and a gold watch. The finder will please return to 84 Front st and receive reward.

LOST—A BLACK AND TAN TERRIER DOG with white breast and feet. Answers to the name of Jack. Finder please return to 84 Front st and receive reward.

LOST—ON THE 14TH INST. A GOLD WATCH with name of owner on inside of case. Finder will

CITY ITEMS BRIEFLY TOLD.

Cases Rendered Yesterday in the Court of "Sahdy" Olds.

...k Week—Large Sale of Real ...te—Office-Seekers Again on Deck—Other Notes.

THE HOUSE ON C STREET.—About half-past 1 o'clock yesterday afternoon one of the ... windows belonging to the Washington ... on the corner of Ninth and ... was noticed from the corner of Ninth and ... to be open, and was thought merely as a ... way driver. ... Upon closer inspection it still coming ... ...ed his head once, at first and Second. ... ...ween First and Second. ... ...ing to the house, and I felt heav- ... ...ck, the brick's head struck me ... ...ound. The blood ... ...ounding third, and the blood ... ...ly from its nostrils. It was oth- ... ...ed, and when led away a short ... ...ed that the animal jumped as though it had ... ...the sidewalk in front of John ... ...ion of the half-joint. The run- ... ...ke to a break of two miles per hour, ...ed to a trot when the driver ... ...ed off the reins. It was also noticed ... ...ad left marks of one side of ... ...and this maybe we had something to ... ...ounting this speed when once it was ...

ART PAINTINGS.—F. Tojetti, the well- ... ...painter, who is stopping in Port- ... ...on his way to Europe, has on exhibition in ... ...'s store, on First street, a large ... ...and Retreat." Tojetti is ... ...ead of the broad, bold handling ... ...ter of the brush, which is given to ... ...painting school, who is given to ... ...and strength. ... ...Francesco Di Ri- ... ...Tuni and Venice" exhibited in the ... ...Opheli." In '88, estab- ... ...of 25, and "Ophelia" in '89, estab- ... ...reputation in Europe as a strong ... ...and delicate colorist. The best known ... ...of his work, on the coast, are the altar ... ...Francisco, the galleries of Leland Stanford ... ...the galleries of Leland Stanford ... ...Hopkins, and Milton S. ... ...the decorations in Colonel Au- ... ...palace, San Francisco.

THE NEW HOTEL.—Yesterday Captain ... ...added to a report that the Ideal ... ...Pacific Company's new steamer will ... ...as soon as sufficient ... ...continuous work. "We do not ... ...begun and then be delayed by the ... ...said he, 'that the start will be ... ...and the grand finale to be done ... ...so you see there is a good time ... ...Shе will be a daisy, I can ... ...the strictest sense of the word, and ... ...Shе is a great deal more than she will be.

A RUN-AWAY.—Yesterday, as a car was ... ...Washington street, a Tenth, the ... ...detached and the car ran wild ... ...street. There were a number of ... ...who were at first much alarmed, ...Noden, who was in the car, with ... ...presence of mind, told them ... ...had been taken off to get the per- ... ...enabled to riding without them, in ... ...by electricity, ...they enjoyed the ride greatly.

THE NORTHWEST HOTEL.—Some sneak- ... ...the Northwest hotel yesterday even- ... ...of an overcoat, pair of pants, and ... ...belonging to one of the board- ... ...in company with another ... ...clerk of the hotel thought that per- ... ...were new boarders. After they had ... ...room the clerk at the men ... ...there for no good purpose, and ... ...led to the discovery of the theft.

LEAK & WATER MAIN.—Shortly after noon ... ...a stream of water oozing from the ... ...street between Taylor and Four- ... ...a break in the water main along ... ...The ground having been thoroughly ... ...street soon flowed freely, and soon ... ...irrigated for some little distance. ... ...day steps were taken to have the ... ...to that the necessary repairs could ...

IN LOVE.—Those beautiful Wheatland ... ...stand, high level sightly, are now ... ...the "lot and plan," and $300 in cash, ...to each club. Wheatland lots are ... ...Labor motto: Use (first, caste), O. K. ... ...and Eat Liberal. Call to-day and ... ...Only $1 per week secures a ... ...W. McCoy, 509 printer, No. 1 ... ...Telephone No. 560.

THE RECENT MOAT HORSE.—Mayor De- ... ...yesterday purchased of Mrs. S. Reever ... ...Silly Navisas, sired by Alta- ... ...Snowstorm, Navisas is ... ...Pilot. He also bought the ... ...colt, Dan's Lu., by Hamilton ... ...Lucy, by Joh Mayn ard. ... ...to mayor paid $150, and for Lute ...

CITY ORDINANCES.—Adjutant-General ... ...received notification of the shipment ... ...arms for the light batteries, comprising ... ...artillery sabres and belts, and dismount- ... ...saber guns, to put them in thorough ... ...order, feed cases etc.—fifty for ... ...and worms to give them a lateral ... ...will now form the company in, Vir- ...

CITY RECEIPTS.—The books of the ... ...show that during the month of ... ...twenty-eight vessels entered his ... ...and twenty-six cleared for other ports. ... ...the month amounted to ... ...duties on importations, $33,568 34; ... ...$66 84; miscellaneous, $821 15; and ... ...$3,870 81.

OVER THE FIELD.—Mr. Jesse Spalding ... ...directors of the Union Pacific, who ... ...overland from Clifford a few days ... ...with his family, and who has been over to ... ...went down to Astoria yesterday at ... ...by General Manager C. J. Smith and ... ...engineer. He leaves for Spokane Falls ... ...his way East.

CHARITABLE.—Johnson Creek Sewer will ... ...if the weather permits, in about ... ...Messrs. Bays & Jeffery have about ... ...in the big drain, for which they have ... ...even a scrap of paper. There is a ... ...property owners in it is one having a ... ...on their assessments before the ...

FIRE.—A speech was received in this ... ...afternoon, from Salem, to the ef- ... ...section was needed in the ... ...appeal case, owing the illness of ... ...attorneys interested in the case. The ... ...not state which of the attorney's it ...

ART.—That beautiful water color portrait ... ...window was done by Mr. Ewing, ...staff artists, 29 Washington ... ...this week should be left at ... ...and take notice—only two or ... ...order for Christmas can be re- ... ...account of the rush for this work.

FIRE FILES.—At a recent meeting held ... ...directors of the Portland Library ... ...Mr. Charles E. Ladd was elected ... ...place of the late Philip C. Schuyler. ... ...reading Mr. Tilton W. Smith was ... ...fill the vacancy caused by the ... ...Schuyler.

CURTAINS.—To necessity for warm under- ... ...wearing apparel, J. Keiling & Co's ... ...under counter contains some excellent bargains ... ...fine jersey knit goods at 50c. Ribbed ... ...undervests with fine fit, in pink, ...cream and natural.

CAPITAL LABORERS.—The regular ... ...meeting of the Portland Volunteer Fire- ... ...association was held yesterday evening in ... ...engine house was transacted and an early ad- ... ...journment reached.

NOTICE TO THE WISE.—In purchasing gold ... ...and spectacles for Christmas gifts, go to ... ...where knowledge of the eye enables them ... ...to fit right with accuracy. Reed & Mal- ... ...Jewelers, 59 Morrison street, do ... ...business.

AT THE Y. M. C. A.—Entertainment at ... ...Parlors, Fourth and Morrison streets, Fri- ... ...evening, December 6. Admission to non- ... ...only 10 cents. Reserved seats can be ... ...today at the Y. M. C. A., First and Mor- ... ...streets.

ARRIVAL.—I. H. Nash, who was injured ... ...down an elevator shaft early last ... ...morning, is again on duty. Mr Nash ... ...suffering from a fractured rib, but in other ... ...is doing as well as can be expected ...

GERMAN WARTBURG.—J. C. Crackwell, an Al- ... ...sheeper, was arrested yesterday morning ... ...Multnomah county jail for committing a ... ...crime against nature, the details of ... ...are too revolting for publication.

NOTICE FOR SALE.—It was stated yesterday ... ...that the property, owned jointly by Mrs. Burnside, ...E. E. Jones, located between Fourth ... ...and Park and Pine streets, was sold to ... ...Ladd for the sum of $20,000.

CITY ATTORNEY.—The regular monthly ... ...meeting of the Y. M. C. A. ... ...this (Thursday) evening, at 7:30 ... ...parlors of the association. A full ... ...is desired.

PAINTING.—Put out or two a new house is being ... ...with. Bad weather stops neither ... ...painting there. Call at 304 Morrison ... ...street between the mill and return, and ...

NOTICE.—Kohn's suits to order at $25 to ... ...are unexcelled to close his stock of ... ...clothing. Don't miss this sale at the ... ...Second and Morrison.

CIRCUIT COURT.—To-day the district court will ... ...in Vancouver. However, the session will be ... ...for one day only, as it requires a jury to ... ...for the term of twenty days.

NOTICE.—Ten Dollars for good business ... ...at Kohn's closing-out sale, ...Second and Morrison.

NOTICE.—Ask by getting your watches ... ...A. H. Breedlove, 5 (Grand ...

HANDSOME FLORAL DESIGNS are made at Burkhardt Bros., Twenty-second and G.

CHICKEN DINNER, 25 cents, to-day at the St. Charles restaurant.

GREAT BARGAINS in underwear at A. B. Steinbach & Co.'s to-day.

A. B. STEINBACH & CO.'S grand underwear sale commences to-day.

KNAPP GAINS ONE LAP.

The Races at the Pavilion Last Night—Music by the Marine Band.

Another good crowd greeted the bicyclists at the Mechanics' Pavilion yesterday evening. The three riders—Morgan, Kennedy and Knapp—contesting for the eighteen-hour championship, did some fine work. Knapp, who had lost two laps the evening before, regained one of them, so that now he is only one lap behind. Morgan and Kennedy each made 51 miles and 10 laps last night, while Knapp made 51 miles and 11 laps.

The score to date now stands: Morgan and Kennedy 140 miles and 10 laps each, and Knapp 150 miles and 9 laps.

The riders enlivened the evening by doing considerable spurting. This is always exciting, and the spectators, as usual, gave vent to their feelings by cheering whenever their favorite attained the lead. In the finish, Kennedy passed the wire first, Knapp second and Morgan third.

An interesting feature of the evening's entertainment was the two-mile race between Jessie Oaks and Kittie O'Brien. The race was won by Miss O'Brien in thirty-four minutes, showing conclusively that sixty-inch bicycles are no obstacles to speed. Jessie Oaks was only one length behind.

A highly appreciated accession to the entertainment was the Marine Band, which discoursed music throughout the evening. This deservedly popular band will do the honors in the line of music hereafter every evening.

This evening, in addition to the championship race, there will be a one-mile race between Kittie O'Brien and Bert Vandeveer, and a ten-mile race between Jessie Oaks and Kittie O'Brien. There will also be athletic performances by Ed Plucard and Dana Percy, two professionals, in the center of the pavilion.

SPORTING NEWS NOTES.

Faulkner and Schumacher Sign Articles to Wrestle—Baldwin and Oaks.

J. H. Faulkner, the champion light-weight wrestler of the world, and Peter Schumacher, the Pacific coast champion, after considerable parleying, yesterday signed articles of agreement for a match, catch-as-catch-can style, two falls out of three falls, for $250 a side. The match is to come off on the 16th of this month. Choke locks are barred, and the contestants will have to wrestle to a finish. The men have already deposited $100 in the hands of A. M. Hamilton as a forfeiture.

Steps are being taken by Miss Helen Baldwin's admirers to match her against Miss Jessie Oaks for a bicycle race, to commence December 16, and to be either eight hours per day or three hours per night. The race, if one is arranged, is to be for $500 per side. Miss Oaks says either day or night riding will suit her, and promises the fair Helen a hard chase if they meet. The parties will meet Saturday night and probably post a forfeit for a race.

The boxing tournament at the Pavilion, December 13 and 14 will be a first class affair. Mr. Morgan has written to Billy Smith, the Australian champion heavy-weight, to come here and meet Dave Campbell in a scientific six-round contest on the last night. Smith is the man who badly whipped Frank Glover in the Occidental club recently.

Morgan is bound to "get back" at Merrill in a match race. The latter will probably accept the "Senator's" defy as made known in THE SUNDAY OREGONIAN, for a five mile race for $250 a side to come off in the Pavilion in about two weeks' time. Morgan awaits Merrill's pleasure and acceptance.

AT THE THEATERS.

NEW PARK THEATER.—There was a gratifying increase in the size of the audience at this house last night, and Miss Helen Blythe in "Mother's Love" held the audience with the power of her art.

Last performances of "Mother's Love" to-night, to-morrow night and at the matinee on Saturday. "The Creole" will be put on for Saturday and Sunday evenings.

NEXT WEEK.

Miss Charlotte Thompson, an actress of ability, not unknown to Portland theater-goers, will commence a three nights' engagement at New Park, appearing on Monday night as "Jane Eyre." Of her performance of this interesting role an exchange says:

The Jane Eyre of Miss Charlotte Thompson is a characterization that has long been familiar to theater-goers and it is evident that time does not diminish its popularity. The actress began an engagement in the title role of the well-known play, with which she has so long been identified, at the Brooklyn theater yesterday afternoon and had the close attention of an appreciative audience throughout. Miss Thompson has the faculty of touching the hearts of her auditors. With her it is inherent talent rather than an observance of artistic detail that makes her effective, and although there are mannerisms, her palpable sympathy with the character she assumes more than atones for defects in method. The support was the best that has been seen at this house in some time. J. H. Putney as De Leon made a hit, and E. H. Stephens was amusing as Joseph. The other members of the cast discharged the duties assigned them satisfactorily.

CORDRAY'S MUSEE-THEATER.—"The Sea of Ice" continues to attract large audiences to this house, and the diversified performance in the Musee department is one of the best they have had. The play runs the remainder of the week.

PERSONAL.

E. B. McElroy, of Salem, state superintendent of public instruction, registered at the Esmond yesterday.

Mr. L. H. Harris, a prominent merchant of North Yakima, is visiting the city, prior to his departure for Europe.

The Minnie Maddern Dramatic Company made a brief stay at the Ilwaco yesterday on their way to the Sound where they open an engagement.

Major Edward A. Weed, late of Los Angeles, arrived here yesterday from San Francisco. Major Weed is an old journalistic and comes to Portland to take a position on the editorial staff of the *West Shore*.

Mr. A. W. Banks, who for several years was conductor on one of the O. R. & N. Co.'s trains, was in the city yesterday. Mr. Banks has ceased to gather and prune fruit-board, and is now ranching down in Lewis county, Washington. He lives six miles this side of Winlock.

PASSENGER LISTS.

OVERLAND.

Northern Pacific—Passed Ellston December 4: R. D. Widmeyer, Inc wife, M. R. Chrisman, J. C. Smith and wife, George Louis, James McCabe, George McKay and wife, M. Hennessey, C. M. Gooltram, T. B. Connor, N. Moses, James McDonagle, W. H. Abbott and wife, M. Moses, L. Moses, H. Moses, B. Moses, W. C. Landers and daughter, J. F. Berry and eighty-nine second class.

Union Pacific—Passed Shoshone December 4: J. Berry, R. M. Ryan James Stridling, Mrs. B. N. Johns and daughter, Charles Condent, August Wulff, Mrs. C. H. Chandler, Mrs. A. H. Everts and ninety second-class.

STEAMER.

SAN FRANCISCO, Dec. 4.—Following is the passenger list of the steamer Columbia, sailing today for Portland: Mrs. D. W. Davis, I. N. Taylor, Mrs. A. C. Reynolds, N. E. Huntington, Charles E. Roebt and wife, R. A. McLean and wife, C. Rose, W. Ball, Mrs. J. Murphy and another.

STEAMER.

SAN FRANCISCO, Dec. 4.—Following is the passenger list of the steamer Columbia, sailing today for Portland: Mrs. D. W. Davis, I. N. Taylor, Mrs. A. C. Reynolds, N. E. Huntington, Charles E. Roebt and wife, R. A. McLean and wife, C. Rose, W. Ball, Mrs. J. Murphy and another.

THE LATEST OUT.

A daily through car service has been established by the Chicago, Union Pacific & Northwestern line between Portland and Chicago via Council Bluffs, thus offering to the public facilities not given by any other line. The "Limited Fast Mail," which runs daily between the above points, carries the Overland Fast Mail, a limited number of first-class passengers without extra charge, and is composed of Pullman vestibuled sleepers and Pullman dining-cars, Portland to Chicago via Council Bluffs.

This is another indication that the Union Pacific is desirous of meeting the requirements of the people. For information in regard to this and other trains on this line apply to George S. Taylor, Union ticket office, corner First and Oak streets, T. W. Lee, general passenger agent, Portland, Oregon.

BRIEF MENTION.

S. Tomlinson has a lot of fine horses for sale at Magoon Bros.', corner Third and Madison.

"The Limited Fast Mail"

Leaves Portland daily at 7 A. M. via the Union Pacific railway with through sleepers and dining cars. Time to Chicago only seventy hours. Call at Union Ticket office 121 First street for tickets and berths. GEORGE S. TAYLOR, city ticket agent.

Through Pullman vestibuled sleepers and dining cars; also latest improved tourist sleepers through to the East via Northern Pacific railroad. Office, No. 121 First street, corner Washington.

For European steamship accommodations, Pullman sleeping car reservations and tickets to all points in the United States, Canada and Europe call at Union ticket office, 121 First street, corner Oak.

ARE YOU MADE miserable by indigestion, constipation, dizziness, Loss of Appetite, Yellow Skin? Shiloh's Vitalizer is a positive cure. Blumauer & Co., Druggists.

The ribbon sale now on at the Farmers' and Mechanics' store attracts great crowds.

BRIGHAM'S PILLS relieve headache.

U. S. SIGNAL SERVICE WEATHER REPORT.

PORTLAND, OR., Dec. 4, 1889.

Place of Observation.	Height of Bar.	Ther.	Direction of Wind	Velocity of Wind	State of Weather.
Portland	29.86	34	NW	12	Cloudless
Olympia	29.94	28	N	04	Cloudless
Roseburg	29.82	30	SE	00	Cloudy
Red Bluff	29.82	30	SE	00	Cloudy
Sacramento	29.84	38	SE	26	Cloudy
Eureka	29.74	50	SE	28	Pt Cloudy
Port Angeles	29.86	36	W	46	Cloudy
Spokane	30.02		NE	00	
Walla Walla	30.04		SE	00	Foggy

Local Report.

Pacific Coast Time	Bar.	Ther.	Direction of Wind	Velocity of Wind	Rain fall	Weather
5 A. M.	29.82	42	NW	12	.11	Cloudy
5 P. M.	29.86	44	NW	6	.05	Cloudy

Maximum temperature, 47; minimum temperature, 41. Height of river, 2.8 feet. Change, 0.2 feet.

	Normal.	Mean.	Departure from Normal.	Excess or deficiency since Jan. 1.	Excess or deficiency since Jan. 1, 1889.
Temperature	43	4	1	1	88
Precipitation	.27	.4	—.15	—.13	—16.52

Total precipitation from July 1, 1889 to date, 11.22; average precipitation from July 1, 1889 to date, 5.10; deficiency in precipitation from July 1, 1889, to date, 5.18.

TO-DAY'S WEATHER.

SAN FRANCISCO, Dec. 4.—Forecast till 8 P. M., Thursday: For Oregon and Washington: Rain in Southwestern Oregon; fair weather elsewhere; variable winds; cooler.

THE CALIGRAPH TYPEWRITER—Stands ahead. Machines sold on installments; rented and repaired. Typewriter supplies of all kinds. Send for catalogues. Wile, E. Allen & Co., 211 First street, Portland, Or.

Take "the limited fast mail" via Union Pacific railway for all points East leaving Portland at 7 A. M. daily; through sleeper and dining cars. Time to Chicago, only seventy hours.

Rare bargains in millinery goods the coming three days. See Farmers' and Mechanics' store "ad."

Xmas *London Graphic, Holly Leaves, Figaro* and *Paris Illustre*, at Dekum's, 49 Washington street.

Coughs, colds and sore throat cured by Kidd's Cough Syrup. Price 25 cents.

HOLIDAY

My stock of Holiday Goods is now complete. An inspection is cordially solicited by my old patrons and friends and the general public.

Large direct importation of diamonds and precious stones—some of them rare gems. All goods marked in plain figures.

Country trade solicited.

Importer, Manufacturer and Dealer in Diamonds, Watches, Jewelry, Silverware, Optical Goods, Etc.

N. W. Cor. First and Morrison Sts., Portland, Ore.

THE RELIABLE JEWELER,
68 First st., bet. Oak and Pine.

Watches, Diamonds, Jewelry, etc.

POSITIVELY
No Goods Misrepresented.

BECK, THE JEWELER,
Front and Morrison,
Opposite Esmond and St. Charles Hotels.
Headquarters for All American Watches.

WATCHES, DIAMONDS AND JEWELRY at Uncle Meyers, 165 First street.

Lewis & Tomlinson & Co.
Shipping and Commission Merchants, Bank of British Columbia Building, Upstairs.
Sole Agents for Oregon, Washington, Idaho and Montana: Royal Baking Powder Co., Kingsford's Oswego Starch, Babbitt's Soaps, Saleratus, Lye and Potash, Kinney Bros.' Cigarettes, Lea & Perrin's Worcestershire Sauce, Strawberry Catsup, New York Condensed Milk Co., Eagle and Crown Brands, Burnett's Extracts, Cunningham & De Fourier's English Canned Meats, Walter Baker & Co.'s Chocolate.

CARBONIZED RUBBER HOSE
ROT AND MILDEW PROOF.
BEST IN THE WORLD.
Folding Rose Reels, California Lawn Sprinklers.
W. E. BOWERS & CO.
91 and 93 Front St., Portland, Or.

Moore
CRAYON ARTIST AND PHOTOGRAPHER,
SUCCESSOR TO
Abelbeck
20 Washington St., Portland, Or.
Duplicate Copies of Abelbeck Negatives supplied at Greatly REDUCED RATES.

PLEASANT
SLEEPLESS
GREET YOU
IN THE
Beauty, Style and Fit
OF OUR
Fine Suits.

Every effort has been made in the designing and construction of this stock to meet the wants and approbation of the trade, and by the verdict of the intelligent public we say: Perfection has been attained.

Dress and Business Prince Albert Suits.

Dressy and fashionable gentlemen (former tailors' patrons) find in our choice collection everything to be desired. Perfect-fitting, finest fabrics, faultless make-up are the distinctive features that make them the peer of common ready-made stuff.

NOVELTIES
IN
Men's and Young Men's Suits
Prices from $15 to $30.

Irresistible Incentives—Fabrics decreed by Fashion to be popular; Style, latest and most correct; Fit, simply irreproachable. In short, remove our brand and your tailor pronounces them faultless and equal to his own, while our prices are fully one-third less. Remember "cheap tailors" are not considered. No sensible man patronizes them. Come, inspect, try on. We're pleased to show you.

A. ROBERTS,
The Leading Clothier, Hatter, and Merchant Tailor of the Northwest.

CLOAK SPECIAL

There has been cloak sales and cloak sales held in the city this season, but something must have been wrong somewhere, as we have been each week receiving by express New Cloaks, and selling them, too, at a fair legitimate profit. We could not have done this unless our goods and prices were right. Now we are showing all sorts of new Christmas Goods and to still keep up the interest in our cloak room commence a

CLOAK SALE

Of both ladies' and children's sizes. In many cases the reductions we make in price are extraordinary. At the same time the goods are the newest and just in the middle of the season with the winter all before us.

WHEREVER :: WANTS :: CLOAKS
Should come and see the offering we are making.

STANDARD FASHIONS FOR DECEMBER!
LOWE & KLINE
FIRST AND TAYLOR STREETS, PORTLAND, OR.

HATTERS :: AND :: FURNISHERS
B. Underwear,
& $2.50 to $15 a Suit!
SOLE AGENTS "KNOX" HATS.
P. BUFFUM & PENDLETON
153 FIRST ST.

TOOTHACHE
Stopped instantly with Schwartz's Dentifix. It does not burn the mouth. Sold by all druggists.
SNELL, HEITSHU & WOODARD, Wholesale Druggists, Agents.

FRED W. PREHN, DENTIST.
Room 54 Union block, Stark street entrance. Vitalized Air and Chloroform for extraction. Teeth with and without plates. Fine Gold Plate and Fillings a specialty.

CHAS. T. PREHN—DENTIST,
Room 7, Union Block, First street entrance. Teeth from $5 to $12. Vitalized air, chloroform and cocaine for painless extracting. Filling at Eastern prices.

KIDNEY AND ALL URINARY TROUBLES
speedily, quickly and safely cured by DOCUTA Capsules. Severest cases cured in seven days. Sold $1 50 per box, all druggists, or by mail from Docuta Mfg. Co., 112 Whitest., N. Y. Full directions.

DR. SWAIN, DENTIST.
Teeth, $5 to $12, warranted. Painless extracting and best work. Eight years' experience in Europe. No. 195 First st., 9 A. M. building. Jan'90

DR. C. A. MACRUM, HOMŒOPATH, and surgeon. Office Multnomah Block, Fifth and Morrison.

DR. B. E. MILLER Diseases of women Cor. First and Main

Dr. E. C. Brown, Diseases of the Eye and Ear, No. 169 First St.

C. E. Geiger, M. D., Homœopathist and Surgeon, corner Third and Morrison. Telephone 231.

The Portland Caledonian Club!
IN
THE ARMORY HALL
Ninth and C streets, on
NEW : YEAR'S : EVE

Elegant and costly prizes will be given. Music by the First Infantry, O. N. G. Orchestra, consisting of sixteen pieces.

PRICES OF ADMISSION.
Maskers, Gents.....$1.00
Ladies.....50
Spectators.....50

Wholesale Booksellers and Stationers,
Are displaying in their second story an elegant stock of
Photograph Albums,
Scrap Books,
Juvenile Books,
Gift Books,
Christmas Cards,
Leather Goods,
Family Bibles,
Fancy Goods, etc.
Dealers from the interior invited to inspect our lines while in the city.
73 FIRST STREET.

A Trip to the Tropical Sandwich Islands
Can be made via San Francisco within four weeks. Steamers of the Oceanic Steamship Company, models of marine architecture, sail twice a month.
Special Excursion Tickets, good for three months, at reduced rates.
Apply to G. S. TAYLOR, Ticket Agent, Union Ticket Office, First and Oak streets.

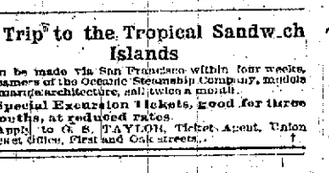

Plunder's Oregon Blood Purifier
HEALTH RESTORER.
USE IT!
S. H. GREENBERG. JOS. E. HIER.
GREENBERG & HIER,
Diamonds, Watches and Jewelry a Wholesale.
126 KEARNY ST., SAN FRANCISCO, CAL.

WE DYE TO LIVE—PORTLAND STEAM DYE WORKS, WEINSHENKER & CO., proprietors, 209 Third st. All kinds of dyeing and cleaning done in first-class style. Cleaning, repairing and dyeing gents' clothing a specialty. AND LIVE TO DIE. 12jan

CHILBLAINS positively cured by one or two applications of Dr. Bernstein's Chilblain Cure. Dr. A. S. Bernstein, Surgeon Chiropodist, 155 First st., cor. of Morrison, room 13. For sale by all druggists. Price per bottle, 25c. Consultation free. 22jan1

EARL & WILSON'S C. & W. BRAND OF MEN'S Collars and Cuffs are the best. Sold everywhere.

THE FARMERS' AND MECHANICS' STORE.
ONE PRICE TO ALL
Under the Auspices of
THE FARMERS' AND MECHANICS' STORE.

PLEASANT
SLEEPLESS
HOLIDAYS.
A DELAYED SHIPMENT

We received yesterday a delayed shipment of five cases, containing
200 SEALETTE JACKETS,
445 WRAPS, COATS AND JACKETS.

DELAYED SHIPMENT
200 Sealette Jackets 200

We sold the first lot of these elegant garments at $20.00 each. Price of these delayed Jackets
$9.99 Each.

We Also Received in This Delayed Shipment.
25 SEALETTE MODJESKALETTES, Duplicates,
20 SEALETTE COATS, Duplicates.
100 LADIES' NEWMARKETS, Duplicates.
100 LADIES' LONG WRAPS, Duplicates.
200 LADIES' JACKETS AND COATS, Duplicates.

All duplicates of Garments we showed early in the season and they must be sold. Half price takes them. We do not propose to carry a single Garment over.

THIS :: SALE :: IS :: FOR :: THREE :: DAYS
Thursday, Friday, Saturday.

SILK PLUSHES.
16-INCH SILK PLUSH at.....45c per Yard
18-INCH SILK PLUSH at.....60c per Yard
24-INCH SILK PLUSH at.....75c per Yard
THREE DAYS ONLY.
Full Line of Colors, Three Hundred Pieces of Plush to make your selections from.

RIBBONS.
ALL SILK, CROWN AND PICOT EDGE RIBBONS
Nos. 2, 3, 4 will be sold at.....5c per Yard
Nos. 5, 7 will be sold at.....7c per Yard
Nos. 9, 12 will be sold at.....9c per Yard
Our entire line of Black and Colored Silk Velvet Ribbons will be sold during this sale at importers' cost, to close.

MILLINERY.
3 DAYS ONLY! 3 DAYS ONLY!
Two Leaders in Our Millinery Department for Thursday, Friday and Saturday.
Trimmed Hats. Trimmed Hats.
300 Trimmed Hats and Bonnets in the Latest Styles and Colors. This assortment includes the Turbans, Toques, Bonnets, Round Hats, Walking Hats in Velvets, Felts and Silk Plush at
$2.50 + $2.50 + $2.50
Regular prices of the above goods, $4.00, $4.50, $5.00 and $6.00.
OSTRICH TIPS! All our $1.50, $1.75, $2.00 and $2.25 Ostrich Tips in colors, shaded and two toned. OSTRICH TIPS!
At $1.00 Per Bunch.
Three tips to a bunch. These goods displayed in Millinery Window.

All of the Above Sales Will Positively Close Saturday Evening at 10 O'clock.

THE FARMERS' & MECHANICS' STORE
200 202 204 206 FIRST ST.
6 AND 8 TAYLOR ST.

NEWSPAPERARCHIVE®
NEWSPAPERARCHIVE®

The Oregonian.

PORTLAND, THURSDAY, DEC. 5

A USELESS SUGGESTION

President Harrison's views on the Negro question are sound and strong on the spiritual side of making it clear that it is our duty to do *something* for the negro, but weak on the practical side of telling us specifically *what* to do

There is only one thing that we can do through congress, if it is worth trying to do, viz: Reduce the representation of those states that systematically rob the negro of his just share of representation by robbing him of his ballot either by violence or fraud

THE OREGONIAN has more than once shown that all that congress can do that promises any good would be to enforce the fourteenth amendment against those states that by organized suppression of the suffrage, steal seats in congress

President Harrison, to our great disappointment and surprise, declines specifically to recommend this measure but does specially commend the strengthening and enlarging of the present laws, which provide for Federal supervision of elections This supervision extends, of course to congressional elections, and many of our ablest uphold that it covers also the election of state officers where the legislatures elect the United States senators. But its technical scope is hardly worth discussion because it only applies the people at the North where it is enforced and is mocked at the South, where it is invariably nullified To extend this law as a remedy to the great wrong of the suppression of the negro's ballot, representation and other civic rights is like an effort to strengthen a broken reed This law as a nullity at the South is one thing, and it will not make it less a nullity to make it longer or shorter to make it fuller or less full of habit President Harrison does not seem to grasp this fact, or is too timid to commend to congress the only practical punishment for persistence in a great public wrong on part of the South viz reduction of representation In other words congress should say "If you persist in your systematic suppression of suffrage you shall not profit by your lawlessness"

This would be simply to enforce against the South the same legal equity that we enforce when we refuse to let the criminal enjoy the fruits of his crime We allow no man to evade or nullify a law by fraud and then claim the profit on the court for the fruits of his crime The South has nullified the law by violence and fraud and suppressed free colored suffrage, Congress cannot prevent this crime, but congress can prevent, and its duty is to prevent the enjoyment of the fruits of his fraud It can say "You committed this crime to steal these seats in congress, you have stolen them, we cannot get a verdict against you for theft, for you are all robbers and a jury will no more convict you of theft than a jury of the McGregors would have convicted Rob Roy as a cattle thief But we can recover the stolen seats; if we cannot sit in them you shall not and your crimes shall not help feather afresh the last year's political bird's nest of the democratic party." This is what President Harrison ought to have urged upon congress but instead of doing this he urged the extension of a law that has already proved worthless To extend its scope would only exasperate the North and throw the South into a fit of derisive laughter Congress would refuse to enact this amendment and if it did enact it it would be as ineffective as it would be for a panic-stricken woman to bolt her door with a boiled carrot If there was a burglar in the house

WINDOM'S SILVER POLICY

Secretary Windom's plan as to silver, as reported in our dispatches to-day, was very fully outlined in our special reports from Washington some days ago Objections will be made to it from opposite reasons It will be attacked by the advocates of unlimited silver issues and it will be opposed by those who fear the consequences of an inflated currency based on silver values And yet, upon trial, it might prove a successful solution for the present, of the silver question.

It is difficult, however, to see how we can support a double standard with very large silver issues, so long as Europe refuses to recognize in silver a standard value. Undoubtedly we can float silver and gold together so long as silver is not in abundance, as to overweigh gold, and so long as there is no flight of gold to Europe, as there would be in case of a great war our gold would take to flight, and our silver certificates then would drift away from gold just as our greenbacks drifted away from gold It may be all very well so long as there is no commercial or warlike crisis to make our exports of gold increase largely over our gold imports and domestic gold product, but an even like our civil war or a general European war, would soon put a distance between the gold and silver dollar and between the gold and silver certificates, for silver fluctuates so much more sharply than gold that it would be impossible to float silver certificates, in these circumstances, side by side with gold

Again, it seems possible, upon unlimited purchases of silver bullion, to issue so many certificates that we should have a redundant currency based on a metal that fluctuates so sharply in value that the great commercial nations of the world reject it as a standard of value

Against this the safeguard is provided that the secretary may suspend the purchase of bullion and the issue of certificates But will the silver men in congress grant the secretary this power? Probably not Without it, however, would be plan be anything more than unlimited inflation by silver certificates?

Thus it is plain that objections will be made to the plan from opposite sides To us it appears practicable—if the discretion of the secretary as to suspension of bullion purchases shall be allowed and judiciously exercised, but perhaps this is too much to leave to the judgment of any secretary The silver men will fear diserimination against themselves, the ants silver men will fear a flood of silver certificates that will unsettle values

ONLY AN ALLY—NOT A FRIEND

President Harrison speaks in his message of "the traditional good feeling between this country and France" France was our ally in the Revolution because it was her interest to stab England in her American colonies just as it has been the interest of Russia in our day to threaten to stab England in her Indian empire France was not our friend" for when the treaty between England, France and America was in process of negotiation in 1782 France did her best to secure for herself the return of all that territory that was acquired from the English by that great man General George Rogers Clarke Clarke's promptness in seizing the old French military posts of Kaskaskia, Vincennes and Cahokia secured to the United States Illinois Indiana and Ohio, but after the Revolution France tried by cunning diplomacy to get these posts returned to her under the treaty, and she would have succeeded had it not been for the remonstrances of this same statesman, George Rogers Clarke, who opened the eyes of Jay and the other American representatives to the value of this great region France was not our friend" from 1783 to 1789 during the first French republic as the Genest quarrel testifies Nor was France our friend under the first Napoleon, who never spared our people on his wars of warfare with England He sold us Louisiana because he needed money badly Nor was France our "friend" in President Jackson's day when he had to tell that country that she must keep her word with America or take the military consequences. Nor was France our friend under Napoleon the Third, who did his best to persuade England to recognize the Southern Confederacy, and hung on our flank like a gathering storm in Mexico until the Confederacy fell and Sheridan went to the Rio Grande No! France was our ally once but never our friend, any more than France was the friend of England when she stormed the Malakoff or the friend of Italy when she carried the height of Solferino

SILLY PHILANTHROPY

Senator Leland Stanford, millionaire and railroad operator, who comes forward with a plan to abolish poverty does not adopt the doctrine formulated by Henry George and endorsed by the Anti Poverty Society he main feature of which is a division of property as often as may be necessary to "equalize things" The Stanford plan is however not the more less the one of furnishing employment to the world's workers and providing that they shall reap and enjoy the full fruits of their labors Like Henry George, Stanford considers that poverty and want are not necessary adjuncts of human existence Unlike George Stanford thinks that if there is want among the industrious it is from the lack of intelligent direction and application of labor

While this is a proposition that finds verification in the observation and experience of all men, it may be gravely doubted whether the ideal organization which Senator Stanford is said to have formulated in support of his plan will be found practicable It presupposes a reorganization of the individual—a matter that is to say the least attended by grave difficulties The quality which New England people call by the suggestive name of "faculty" which Western people term management and which Micawbers of all sections denominate "luck," is not within the gift of an organization The will of the improvident man can not always be tempered by the judgment or controlled by the prudence of others The heroic and unnecessful efforts of Mr Powderly and a few of his associates in the organization of the Knights of Labor to bring the rank and file of the order up to the true standard of intelligent dignified labor is a page of the history of humane and earnest endeavor in behalf of the irresponsible and unreasonable among the working masses Moreover, the theory of Senator Stanford that the world's supply of comforts, necessaries elegancies and refinements are only measured by the amount of intelligent labor that is applied to the getting of them "is one which every thrifless laborer as well as every worthless do naught would receive as an insult

Truly we have reason to hope for many things in the next century, but the hope that is builded upon the expectation of inaugurating a labor system that will make intelligent, sober, industrious economical men out of a vast majority of the world's thriftless and indolent hand-to-mouth is the ideal, rather than the practical world No "theory" can convert persons of no force of mind or energy of character into persons of positive force of mind and energy of character This Mr Stanford knows well enough and from his plight of wealth he is merely juggling with the thoughtless, thriftless, idle and improvident Individuals can help themselves society can't be organized to help them.

AGAINST BIMETALLISM

Robert Giffen, a celebrated English writer on all questions of finance and political economy is opposed to bimetallism without qualification His argument is too long to be set forth in its full scope, but briefly stated, the main point is this viz When a community tries to keep both gold and silver in circulation as unlimited legal tender by a dual legal tender law, that metal which exchanges for the other at a less price than the legal ratio,—which is over valued by the legal ratio as the phrase is — will be used exclusively for the purpose of unlimited legal tender, and the demand for it will be the same as if it were the single unlimited legal tender of that country There can be no interchangeability in practice between the two metals' This was the doctrine of the great English philosophers, John Locke and Sir Isaac Newton, and all the famous English economists Hamis, Lord Liverpool Adam Smith and Ricardo

Giffen says that the experience of France between 1803 to 1873 is often referred to as showing that the two metals can circulate side by side as full legal tender But as a matter of fact, "France never had both metals in use at the same time as full legal tender and standard money The two metals were always in use as different kinds of token money or *quasi* token money, but the full legal tender was practically for one period, 1803–50, silver only and for another period 1850–73 gold only Gold and silver were never both used as unlimited legal tender together"

John Locke argued that there could not be two standard metals, because the articles being different the two could not remain for any length of time at any given ratio but the ratio would necessarily change And the soundness of the logic of Locke has been freshly proved by the drop of our silver dollar in bullion value from 90 cents to 70 6 cents, while gold has undergone no such fluctuation.

Gold and silver were originally coined together as a matter of convenience Gold for large payments and silver as a subsidiary coinage for small payments, which is the way England uses gold and silver to day—gold as the standard of value, and silver coinage simply as token money for public convenience One metal was to be standard and the other related to the standard in such a way that while it could be used conveniently the risk of melting it down to which the undervalued metal is exposed, would be enormously lessened

When England in 1816 adopted he single gold standard; Wellesley Pole master of the mint, said

It had been the opinion of, he believed all the eminent men who had written upon the subject that there should be but one standard measure of value Sir William Petty, Mr Locke and Mr Harris upon this point had all concurred Mr Locke says that money as the measure of commerce ought to be kept as steadily and invariably as may be but this cannot be if your money be made of two metals whose proportion and consequent by who a price, constantly varies in respect to one another Sir William Petty declares there can be but one of the two precious metals of gold and silver fit to be a matter of money Mr Harris observes that only one of these metals can be the money or standard measure of commerce in any country In later times after a further experience of the evils arising from the collision of two standards from the competition raised between the coins of the two precious metals, these opinions had been strengthened by the writings of Mr Ricardo and Mr Adam Smith the late Lord Liverpool and in 1798 by the report of the bullion committee All these authorities had agreed that the standard measure of value the standard coin of the realm should be composed only of one of the precious metals He believed therefore that it would be unwise sadly ad vised that at present should be but one standard coin of the realm to be at once the measure and equivalent of property

Mr Giffen points out that with the exception of the Frenchman, Bismarck no political economist or financier of prominence consequence as a bimetallist all the great men of the world from Locke and Newton down to Gladstone and Bismarck are monometallists He sums up his argument in this statement viz

The general conclusions arrived at may now be very shortly repeated The precious metals although worthless used for monetary purposes or not are merchantable and the ratio at which they exchange with other articles is determined a priori by the same way as the ratio between any other commodities—as the ratio for instance, between copper and wheat, or between beef and iron Does the use of gold and silver for monetary purposes make much greater than it is for mainly supposed, so that their money use fixes their general value? Not in any case their use for such purposes does not create, but only restrains the ratio of the exchange with other articles different from those which exist for their commodities themselves. The relation of quantity between money and prices is again a relation in which the determining factor is the prices which contribute to fix the quantity of money to be used and which are not in ordinary circumstances fixed by it. The use of the precious metals as money is not an important web reference to the ratio at which they exchange with the other articles, because the demand for money uses exists into the whole demand, but it does not alter the characters of the precious metals as merchandise For her even when used for monetary purposes, gold and silver are different articles and there is very little almost no interchangeability between them the one cannot take the place of the other Apart from other objections to the bimetallic theory it is found to be based upon a thorough misconception of the relations between the precious metals and other commodities and the way in which the ratio exists It will be well then and safe to the degree of interchangeability between the precious metals themselves To others presupposes first that there is an immense balance of the precious metals, the greater part of them left over from monetary uses and that prices respond according as this balance increases or diminishes and next that gold and silver as long as that balance are interchangeable with each other any ratio you may fix between them in point of fact, the demand for the precious metals as money in various forms is one of the most imperative and first to be supplied and it is of no exclude the hoard as not properly money a comparatively small demand will meet the requirements of both metals even for money

We are of opinion that experience of the two metals in circulation in the country at the present time does not afford any clear and practical information bearing on the question and governments consequently have no power to fix a ratio which they will exchange with each other that will have to be in fact words bimetallism a pure delusion and nothing more

The territory of Alaska is now left in a general way by the people of the United States as an unprofitable and visionary venture of a far away administration a sort of an iceberg to which the natives cling in some distress and which furnishes a stipulated number of Fader officers with an excuse or drawing pay for an adventurous journey to the far Northwest and a residence for a few month more or less, in a region of perpetual winter Secretary Noble in his annual report, however, introduces this region in rich vast and varied resources and as contributing a handsome surplus to the United States treasury each year The native of Alaska unlike the savages in any other portion of the United States are self supporting" and so far from decreasing in numbers by contact with civilization the secretary is of the opinion that the census will show an increase in the native population From the outline given of the character habits and customs of these natives, it may be doubted whether this increase is a matter of congratulation, national or otherwise Recommendations and suggestions looking to the improvement of these people such as common humanity dictates, are made and if it be really true that the vices that come of contact with the sub strata of civilization are not a decimating force the report of a secretary of the interior sometime during the coming century may furnish a record of success in this line The natives aside however, Alaska is a wonderful country great in natural resources and presenting grand possibilities for future development

The New York *Journal of Commerce* one of the oldest trade papers in the country, has always been a journal of strong democratic proclivities But like the New York *Sun* it does not share in the free trade notions that masquerade in the democratic guise of "tariff reform" Both these papers vigorously oppose the internal revenue system, regarding it as the real "war tax" and opposed in principle to the teachings and arguments of Jefferson, the patron saint of the democratic party The *Journal of commerce* has the following:

A few reforms are imperatively demanded but these cannot be brought forward and discussed without precipitating a controversy that will prevent any amicable adjustment The short road to peace in this session would be, as we suggested years ago the absolute repeal of the internal revenue system With this out and let the tariff stand as it is for the present The revenue collected from the excise system last year was $130 000,000

It is a trouble, says Secretary Noble "that there should be in all cases a fair proportion between the pension and the disability on account of which it is granted" If this rule were fully established and the custom of giving pensions to persons who are amply able to live without them were abolished, the honest intent of the pension idea would be fully met Pension reform will never be fully established as long as wealthy men, or ordinarily well to do men and men able to make a living independently of the nation's bounty crowd the pension rolls and eagerly draw a month's stipend for having in the time of the nation's peril joined the ranks of her defenders

Probably the best way to govern Alaska would be by a federal commission appointed by the president and confirmed by the senate This kind of government is sufficient for the District of Columbia, it was sufficient for the great Northwest territory and Louisiana territory at one time and it has been urged for Utah A governor might appointed, who should by virtue of his office be a member of this commission and its president The commission should be composed of course of men who are familiar with Alaska and its wants, and a committee of this commission could officially appear before the committees of congress and represent the needs of the territory

President Harrison recommends mail subsidies for ocean steamship lines This is to become a feature of republican policy that will fitly go with protection of the industry of the country with improvement of rivers and harbors with erection of fortifications for national defense with creation of an adequate navy with erection of necessary public buildings at important points and with general development of the industries and commerce of the country It is a policy to be put in contrast with the democratic policy of inertia and mossbackism

Yesterday through inadvertence the OREGONIAN omitted to give the Western Union Telegraph Company credit for carrying the president's message and delivering it to the press of the country No more rapid or excellent work was ever done in the history of telegraphy The message was a gift by the Western Union to the press of the country and it was no small matter as it involved the handling at many points of a document that contained fifteen thousand words

The Descent to Silver.

St Louis Republic

We are to pour upon a silver currency basis now Within the year we lost $ 1 000 000 in national bank notes $30,000 000 in gold currency and gained $40 000 000 in silver and silver certificates The ship getting down to silver faster than many think

Useless Protest

St Louis Post Dispatch Dem

If plutocracy disguised as democracy secures another Ohio senatorship—if the prize goes to any man whose role in politics is that of a boodler or representative of corporations or to any man whose prominence as a democrat is notoriously due to his "barrel" rather than to his character and popularity as a teacher and champion of democratic principles—the recent victory in Ohio will be a worse thing for the party, than elsewhere, than was its defeat in the national election last fall Ohio democracy will again be driven to the wall and humiliated, the party will be kept out of the senate for another generation, and the democratic party will be held responsible for the outrage by the people of the whole country

The year which is now drawing to a close has been the most prosperous in the history of Macon It has witnessed greater growth of the city, more improvements a larger net gain in all the elements of strength than any year that has preceded it

Compared with any other year in the history of Macon 1889 will how

A larger increase in population

More new buildings and work of a better quality

More new manufacturing enterprises

More money invested in manufactures

More miles of railroad built from Macon as a center

More general business

More improvement on the streets and in the facilities for city transit

A healthier tone in business and a livelier spirit of public and private enterprise

This has been a great year for Macon Two great railroads have been completed One giving a shorter route to the North and East enlarging the commercial territory of the city and increasing the competition in freight rates the other opening a rich region to the South which has developed so fast that there are now prosperous towns where not many months ago the engineer corps cut their way through the forest The increase of Macon's business from these two roads has been immense

Macon is fair to look upon these bright autumn days She never looked so well The record of the past year has been honorable to her and the future never beamed so bright before her

PERSONS WORTH KNOWING ABOUT

Oscar Wilde is writing a novel It will first see the light in America

George August is said to be the famous London journalist who will shortly publish Diary Indiscretions

Isabel Lambert explains to Senator Ingalls's new bride, instead of her will bring out the book himself

Mrs How H Cobb relict of ex Secretary of the Treasury Howell Cobb died in Athens Ga last Thursday aged 71

Miss Sara Winthrop Smith who is now associate editor of the Boston *Herald* with Miss Dix is a direct descendant of Abigail Adams

Dr Farrington a missionary on the Ice mission field in Alaska is the son of a rival of his father, the young man will have to do something phenomenal on the platform

A man in Boston hotel said to George Francis Train when the latter on the 80th day offered to bet that he himself was the biggest fool in America "I'll take your bet at once provided you are not George Francis Train

The New York state supreme court has decided in the Vassar contest that it is clear that the executors must pay $40 000 and interest to the trustees in charge of the fund It seems that during his life time John Guy Vassar presented the $2.0 000 in favor of Vassar college contingent upon the raising of $100 000 The deal of Mr Vassar occurred before the fund was complete and when the whole amount was finally donated the executors refused to pay Mr Vassar's share.

SPIRIT OF THE NORTHWEST PRESS

GRANT COUNTY MINES

Long Creek *Eagle* Although Grant county is looked upon by her sister counties as being a fair stock body of land but what it comes down to the actual value it will rank along with any of them While Grant has not that amount of agricultural land that some of Oregon's counties can boast of that deficiency is well supplied by its valuable mineral deposits With in the past few weeks nearly fifty ounces of gold has been received by one of our merchants which is only a small per cent of the amount obtained from our mines but showing plainly that should we have a good mining season the revenue received thereby would be no small figure.

STRANGER THINGS HAVE HAPPENED

Walla Walla *Journal* Who knows but what in some future day the very men who were in arms against Governor Moore because he fought the proposed subsidy and over which we were all more or less insane, will turn around and erect a monument to his memory, for doing those very things they so recently denounced? To say this, does considerably against our own grain, but we feel as though it was the truth cropping out and we might as well anticipate coming events as to be taken by surprise, and have men say to us by and by "I told you so"

THE JACK THAT KILLS

Spokane Falls *Review* In all this broad city there is not one man who can afford to gamble It is a vice that warps the judgment, destroys the finer emotions deadens the still voice of conscience and draws otherwise honest men from the paths of duty Here alone we find objections sufficient to condemn all games of chance But, as do from these, gambling impoverishes the victims leaves him in the estimation of his friends and destroys his chances of success in the honorable pursuits of life

SOCIETY HAS MADE IT SO

Aberdeen *Herald* The woman who sells herself to avoid the poor house or the street is on a par with the woman who just as distinctly and quite as unblushingly sells herself to a coronet—be it ever so well polished that is all, as a titled divorcee, may be legally and as high as the highest The city of it is that society has made it so We should pity the former and despise the latter yet we scarcely do either

THE UNKNOWABLE

Fact Oregonian But then, we do not wish to disturb any man's faith or attack any one's creed The only point in our Sunday's article was to set people thinking to think on these things' to believe than to blindly follow a creed—yet perhaps not for when we are done thinking we *know* no more than before

CONDENSED DISPATCHES.

France has decided to send a warship to Brazil General Stephen S Smith one of the most prominent military men of Connecticut is dead

An English company has applied to France for a concession to build a bridge across the English channel

W Y Marquis defeated republican candidate for lieutenant governor of Ohio contests the election in Pickaway county, whose majority is 2.

Mrs M Ills wife of the Episcopal rector at Kalamazoo Mich who attempted to kill her child and herself, is dead. The child may recover She was temporarily insane.

Benjamin Paine and William Drent were killed and Stephen Steiffel and Conrad Ternst mortally hurt by a Jersey Central train at the Wilkesbarre depot All were railroad laborers

John Morris living near Summerville Mo, sent his wife and three children under the care of Joseph Graves to Jasper Ark The party traveled overland in a wagon and Graves returned to Summerville and reported that he had left Mrs Morris and children at Jasper When Morris himself reached there he found his family was not at that town. Murder and robbery are suspected

Pennsylvania Train Accident

Pittsburg Dec 4 —The eastbound day express on the Pennsylvania road was wrecked near Greensburg this morning by running into a sidetracked freight train The names of the injured, as far as learned are W L Brown, engineer Elmer Meyers fireman injuries be ing said to be fatal Engineer Daly not dangerous George Gray, fireman, badly a number of passengers on the day express slightly injured

The collision was terrific. Both engines were completely wrecked and the baggage car reduced to splinters It was fortunate for the hundreds of passengers on the express that it was not hurled over the high embankment at this point

Iconoclastic O'Sullivan

Chicago Dec 4 —This morning Donahue, counsel for O Sullivan and Kunze began his address to the Cronin jury in their defense. He talked at length about circumstantial evidence reasonable doubt etc He argued that O'Sullivan's contract with Cronin could not be used against the latter man because it had not been proved that O Sullivan's intention was to use the contract to bring about Cronin's death O Sullivan had no motive to commit the crime At the close of Donahue's address the court adjourned

A Live Stock Trust Formed

Chicago Dec 4 —A meeting of live stock dealers of Chicago Kansas City Omaha St Louis Sioux City Peoria and other points held here yesterday and it has perfected an organization to be known as the National Live Stock Exchange Its object is declared to be the development and protection of livestock in the United States and the correction of evils which have grown up in the trade It is emphatically denied that anything in the nature of a trust is contemplated

Spokane Falls Knows Them

Chicago Dec 4 —The board of appeals of the American Trotting Association cleared the docket to night and adjourned A great number of cases were decided and a number of expulsions made Among the cases was that of the Association of Los Angeles Cal vs Clarence J Richards and Charles R Eckett Both men and a horse were expelled for fraudulent entry at Spokane Falls in 1888

That little tickling in your throat indicates catarrh which is cured by Hood's Sarsaparilla

Take the Northern Pacific railroad, the vestibuled sleeper and dining-car route for all points East Office, No 121 First street, corner Washington.

LAKES OF MID-AFRICA.

Where the Nile and the Congo Take Their Rise.

A LONG LETTER FROM STANLEY

Another Great Mountain Discovered, Whose Melting Snows Probably Swell the Flood of the Mighty Congo

LONDON Dec 4 —News from Zanzibar to-day confirms the previous report that Stanley is at Bogomoyo As a steamer was dispatched to meet him there, the world will soon see the great explorer once more

LONDON Dec 4 —Colonel J A Grant, a member of the Emin relief committee has received a letter from Stanley giving an account of his operations during the first part of his journey in Central Africa It gives the best pen picture of the country of any letter yet received The letter is dated Village of Bathudu, on the Upper Central Africa September 18 and reads as follows

My Dear Grant I have only been able to write scrappy letters hitherto Though I start them with a strong inclination to give our readers a complete story of our various marches and their incidents so far I have been compelled to hurriedly close them last I should miss an opportunity to send them to you, more than any of the committee are interested in Lake Albert

BEAUTIFUL SHORES OF ALBERT NYANZA

When on December 13 1887 we sighted the lake the southern part lay at our feet almost like an immense map We glanced rapidly over the grassier details the lofty plateau wall of Lagoro to the east and that of Barogga to the west rising upards 000 feet above the silver water and between the hills stretched out a plain seemingly very flat and grassy with here and there dark clumps of bush wood which as the plain trended southwesterly became a thin forest. The southwest edge of the lake I fixed at nine miles in direct southwesterly line from this place This would make the terminus of the southw stern corner I log 17 min north latitude by the prismatic compass The magnetic bearing of the southeaster corner just south of a number of falls, is I deg 47 min This will make it about I deg 13 min 30 second north latitude. This about exactly describes the line of the shore running from the southwest corner of the lake to the southeast corner of Albert

EXPLORER BAKER'S MISTAKE

Baker fixed his position in latitude I deg 15 min north if I recollect rightly In trying to solve the problem of the boundaries of Lake Albert as sketched by Baker and finding that no lake terminus is only four miles, south of where he stood to view it from a little hill and can beautifully clear day one would almost feel inclined is saying he had never seen the end of it. His position of Victoria Nyanza has he actually was the same, and the general correctness of his outline of the east coast from Victoria to Magungo also proves that he navigated the lake When we turn our faces northeast we say that Baker has done exceedingly well but when we turn them southwest our senses in vain try to penetrate the mystery because our eyes see not what Baker saw With Lieutenants Stairs Mounteil, Jephson Surgeon Parke Iman Pasha and Capt Nelson I took my own eyes upon the scene I find Baker has made an error

I am somewhat surprised also at Baker's altitudes of Lake Albert and the Blue mountains, and the breadth attributed by him to the lake The shore opposite Vacovia is low and a quarter miles distant not fifty or fifty miles. The Blue mountains are nothing else but the west upland, the highest cone of hill being not above 6000 feet above the level of the sea Altitude of Lake Albert by aneroid and boiling point will not exceed 2350 feet Last of all away to the southwest, when one has sketched this infinite stretch of forest there rises about forty miles from Vacovia an immense snowy mountain I should say at least as wide mass with almost level summit, between two lofty ridges If it were a beautiful) clear day he should have seen it long before we got to fifteen geographical miles that I was

THE OTHER GREAT LAKES

About the lake discovered by me in 1876 I can learn very little from the natives At Kavalli I saw two natives who came from that region One of them hailed from Unyampaka and the other from Usongoro The last said that Albert lake is much larger than that near Unyampaka. The other said that the southern lake is the largest as it take two days to cross it He describes it as being a month's march from Kivalli Their accounts differ so much that one is almost tempted to believe that there are two lakes in the similar to one near Unyampaka, the other connected by a river or channel with that of Usongoro

A NEW SNOW MOUNTAIN

My interest is greatly excited as you may imagine by the discovery of Ruwenzori, a snowy mountain and possible rival of Kalima Njaro Remember that we are in no mountainous land and that this mountain must be now or on the equator itself that it is summer now and that we saw it in the latter part of May The snow line was estimated at 16 000 feet below the summit here I consider that I not about Gordon Bennett, seen in December 1876, though it may be so The natives said it had snow only occasionally At the time I saw the latter there was no snow visible But it is a little further east according to the position I give it than Gordon Bennett All questions which this mountain naturally give rise to will be settled, I hope by this expedition before it returns to the sea If at all near my line of march it is a high and local history will be a matter to end

PROBABLE SOURCE OF THE CONGO

Many rivers will be found to issue from the curious land between Lake Albert and the Mountains Now what are they? Do they belong to the Nile or the Congo? There is no river going east or southeast from this section except Kitonga and Kafur and both must receive if any but very small supply from Mount Gordon Bennett and Ruwenzori The new mountain must therefore be trained principally south and west It's waters the streams that connected with the lake to the south If west the Semliki, tributary to Lake Albert, and some river flowing to the Congo must receive the rest of its waters Then if the lake to the south receives any considerable supply, there is a decided Does the lake discharge its surplus into the Nile or the Congo? If the former then it will be of the greatest interest to you and you will have to admit that Lake Victoria is not the main source of the Nile If to the Congo then the Nile will describe the segment of a circle and the Victoria Nyanza will be the terminus of the Nile's most southern branch. Not one officer of the Expedition will forget the interest he has in this river, yet every one that started from home destined to march with the advanced column and share its wonderful adventures is here to day safe and sound and well

Referring to terrible privations through which they lived Stanley says "This was not due to me any more than to the courage with which they have borne all that was imposed upon them by their surroundings, or the cheery energy which they bestowed on their work or the hopeful voices which rang in the ears of the despairing multitude of blacks and urged the poor souls on to their goal

The pagan will call it luck, and unbelievers will call it chance but deep down in each heart or mind a feeling that of verity there are more things in heaven and earth than are dreamed of in common philosophy"

THE LIBERALS ALL RADICALS.

Manhood Suffrage and Disestablishment of the Church of England.

LONDON Dec 4—The session of the Liberal federation at Manchester continued to-day A resolution was adopted to demand urgency at the coming session of parliament, for a bill embodying the "one man one vote" principle A resolution was also adopted, favoring shortening of the duration of parliament reduction of the period of residence necessary entitling a man to vote to three months, abolition of the duties on tea, coffee and cocoa, direct popular vote on the liquor traffic, and disestablishment of the church of England

Gladstone was given a non partisan reception in the town hall He made an address in which he dilated upon the value of municipal institutions as among the best guarantees of social security This he said, was demonstrated by the improvement they have effected in the life and condition of the great masses of the people.

WAGE SLAVERY IN GERMANY.

Even an Unmarried Miner Does Not Receive Enough to Live On

BERLIN, Dec 4—Two hundred thousand miners employed in the treasury coal mines in the Saar district, have petitioned the kaiser to intervene in their behalf They complain that even an unmarried man cannot live on the wages they now get, as all things are very dear

FOUR BLOWS WITH A HAMMER.

A Seattle Wiseguy Beaten by a Fellow-Mechanic.

SEATTLE, Dec 4—H G Bishop, of Bishop & Smiley oil painters of this city, was feloniously assaulted to day by Robert Risk, also an electrician, at the former's office this morning The instrument used was a carpenter's hammer weighing a pound Six weeks ago the men were partners, but owing to some difficulty the partnership was dissolved Risk going into business himself At the time there were several contracts of the firm in an unfinished state which were left in care of the new firm except one This contract Risk was to finish. This morning he called on Bishop, saying the work was completed and wanted the pay Bishop replied that he would have it when finished in a proper manner and that Risk would have to change it before he could get his money Risk resented Bishop's reply, and a dispute arose which ended in Bishop telling Risk he lied

This aroused the latter to a pitch of frenzy, and, seizing a hammer he struck Bishop who was sitting at the desk four times over the head At the first blow Bishop rose to defend himself, and a short scuffle followed, which soon succumbed by the force of the blow and sank in an unconscious state The noise of Bishop falling to the floor was heard in an adjoining room by his partner Smiley, who came into the room just in time to prevent Risk striking another blow Rushing for assistance they secured the services of the would be murderer's hands, who rushed from the room Physicians were summoned and examination of the wounded man showed that the cuts were deep, but not fracture of the scull had been sustained, He will be all right in a few days

A warrant was made out charging Risk with assault with intent to kill, but up to a late hour to night the police have been unable to find him. The affair created excitement in Seattle as both parties are well known.

IMMORAL TACOMA POLICEMEN.

They Frequent Vile Resorts—Utter Incompetence of the Chief.

TACOMA, Dec 4 —The city council met in special session this morning to hear the reply of Chief Chesney to the charges of malfeasance, inattention and incompetency, together with the evidence to sustain the allegations of Councilmen Horsfall and Steel The attorney for Chesney filed a series of technical objections, claiming that the charges had to be sworn to and were indefinite on material points. The council, on advice of City Attorney Snell, decided that the resolution containing the charges was sufficient. Evidence was then introduced showing that City Jailer Jones had charged the city with meals for prisoners in large excess of those furnished, and his bills had been certified to as correct by Chesney Money taken from prisoners when arrested had not been turned at their discharge Prisoners were also permitted to escape, no proper efforts being made to recapture them, in order that meals could be charged for the full time of sentence without being actually furnished

Officers were often drunk when off duty, and even during their beats and many visited houses of prostitution while wearing their uniforms. The tendency of the evidence seemed to prove incompetency on the part of the chief more than intentional malfeasance. The investigation will be resumed at 9 o'clock to-morrow

The annual meeting of the Y M C A trustees took place this evening and the reports of departments showed much progress during the year Great efforts will be made throughout the winter to secure funds for an association building and next month a bazaar will be opened, now all the evangelical pastors of the city for sermons on the scope of the Y M C A work and its immediate needs.

THE DRUM LUMMON VEIN FORKS.

Survey of the Great Montana Mine's Workings Ordered.

HELENA Dec 4 —A suit has been pending here for some time which interests mining people throughout the West. Judge Hunt yesterday decided in favor of petitioners in the case of the petition of the St Louis Mining Company for a survey of the Montana Company's (Limited) mine, the great Drum Lummon, at Marysville The properties of the St Louis Company are adjoining those of the Drum Lummon, and it is contended that the Drum Lummon vein outcrops upon the St Louis property to a great depth because the St Louis people thought the ore was being extracted from their ground. The defendants allege that the Drum Lummon vein does not outcrop in the St Louis Company's property, and objected to the underground survey, on the ground that the contention will involve a question of fact to be settled by a jury. The court overruled the objection and ordered the survey to proceed

Judge Hunt goes on to tell at length of the suffrings of the rear claimants, finishing with a resolutions the terrible experience of the advance column which was lost in the bush and the six days search which he had to endure, the death of Jameson and others the return of Pim & Pasha and Jephson by the relief under Barttelot, and others. Jephson's own letter will describe his travels. Until both were in my camp and the Egyptian fugitives from under our protection did I begin to see that I was only carrying out a higher plan than mine And the officers of the war with me will forget the interest he has taken friend, yet every one that started from home destined to march with the advanced column and share its wonderful adventures is here to day safe and sound and well

Referring to terrible privations through which they lived Stanley says "This was not due to me any more than to the courage with which they have borne all that was imposed upon them by their surroundings, or the cheery energy which they bestowed on their work or the hopeful

CONSOLIDATION OF VOTES

Purpose of the Alliance of the K of L and the Farmers.

ST LOUIS Dec 4.—The Farmers and Laborers Union resumed its sessions this morning but in the absence of reports from committees most of the time was taken up in speechmaking The joint committee of the union and Northern Alliance, appointed yesterday, after a long conference last night failed to agree on a plan of consolida-

HE STOPPED THE LIGHTNING TRAIN.

Clever Expedient of a Drummer Who Had a Date at Weiser.

UNION Or, Dec 4.—The limited fast mail train, in making the run between Huntington and Green River 541 miles makes only five stops, and the distance between Nampa and Huntington is covered on lightning speed Between these points in Idaho, but a few days ago the west bound flyer stopped there, much to the surprise of the villagers After stopping, the engineer jumped from the cab, hammer in hand, to repair a supposed break and Tom Merchant, a well known drummer smilingly alighted from the train grip in hand from a sidling car

While waiting at Nampa, Merchant had a few words with the engineer, and a ten dollar bill exchanged hands, and this explains why the flyer happened to stop at We ser, where Mer hant had important business to transact Merchant enjoys the reputation of being the wealthiest drummer on the road and as he came across him one day in time and secured him an order for a big bill of goods that a competitor was nursing for the following day

TRUTH STRANGER THAN FICTION.

A Wasco County Baby With Rattlesnakes for Fingers.

PENDLETON Dec 4 —The following is taken from a letter written by a Wasco county lady After giving the name and date of a child a birth, she writes "Where the child's fingers and toes ought to have been there were rat leenakes heads and there was a small snake grown from the top of its head and hung down or its face The head of the nake was the child's nose, and whenever the baby moved the snake on its face would raise up rim out its tongue and hiss The baby only lived five hours but the snake part lived five hours onger

A PRETTY YOUNG GAMBLER.

Adventures of a School Teacher, Now in Elmira Jail.

CHICAGO Dec 4 Ella C Wilds, the handsome young teacher of Elmira N Y, who sud lenly disappeared a couple of months ago after discovery of the fact that she had fraudulently obtained about $5 000 by forgery of other people's names and spent he money in speculation, was located in Chicago several days ago and today was taken to Elmira on requisition Since coming here a couple of months ago she has been speculating in bucket shops and the result in her discovery, descriptions having been sent out by the Elmira police

CONSOLIDATION OF VOTES

Purpose of the Alliance of the K of L and the Farmers.

ST LOUIS Dec 4.—The Farmers and Laborers Union resumed its sessions this morning but in the absence of reports from committees most of the time was taken up in speechmaking The joint committee of the union and Northern Alliance, appointed yesterday, after a long conference last night failed to agree on a plan of consolida-

THE CITY LAWMAK

Regular Meeting of the Co Council Last Night.

IMPORTANT BUSINESS TRANS

Salvation Army Ordinance Veto Over the Mayor's Head.

VERY LAUGHABLE IN

A Dream About Portland's Future—The Makes His Statement—A Memorial T to Philip C. Schuyler.

According to the provisions of the ch the council should have met at 7 o clock ing but only the mayor and Mr Gerdes at that time, and it was 7 45 befo members were in their seats and the ma Lownsdale and a regular love feast" was auditor's office and much jollity ind Business was begun by the clerk reading

VETO MESSAGE.

Mayor De Lashmutt returned an or regulate the playing of bands, with proval He said the ordinance, if enforced would work a hardship in ma The legal object of the ordinance was the Salvation Army from promena ners and all indirect legislation he were questionable His message was lengthy, and his objections to the were based on high moral and grounds. He said, the greatest freedo ligious worship is one of the bulwarks publican form of government, Christ s example of meekness and simplicity of and although he did not parade the st Gerdes and had drums he did ride in ment would lose thousands of dollars and the council take some ste

THE CITY LAWMAKERS

Regular Meeting of the Common Council Last Night.

IMPORTANT BUSINESS TRANSACTED

Salvation Army Ordinance Veto Passed Over the Mayor's Head.

ANOTHER UNPLEASANT INCIDENT

Talk About Portland's Future—The Milkman Tells His Statement—A Memorial Tribute to Philip C. Schuyler.

According to the provisions of the city charter, the council should have met at 7 o'clock last evening, but it was 7:45 before all the members were in their seats and the mayor let his gavel fall. The commitment week all in pleasant humor, and a regular "love feast" was held in the mayor's office, and much jollity indulged in, before business was begun by the clerk reading a

COMMUNICATION FROM THE MAYOR.

Mayor Lamont returned an ordinance to prohibit the playing of bands, without his approval, would work a hardship in many cases. He said the object of the ordinance was to prevent the Salvation Army from promenading the streets, and all indirect legislation he thought wrong, and all indirect legislation he thought wrong. His message was somewhat lengthy and his objections to the ordinance were based on high morals and religious principles. He said, "the greatest freedom of religious worship is one of the boasts of our republican form of government; Christ set an example of meekness and simplicity of worship, although he did not parade the streets with cymbals and bass drums, he did ride into Jerusalem on a long-eared colt, whose musical instruments are reported to be almost as discordant as those of our Salvation Army."

He was of the opinion that in all probability there would be no disturbance if no regard to that in the matter.

"SOMETHING ROTTEN IN THE HILLS."

Just as the clock had finished reading the veto message, the sound of trumpets, cymbals and drums was heard in the distance, and Gerdes remarked "there they come!" A moment later, the Salvation Army marched in front of the building, making a fearful noise, sufficient to have caused the walls of Jericho and Jerusalem to tumble down, the walls of Jericho and Jerusalem. Everywhere the veto, sat down rapid ly, and the music ceased, and only the shrill voice of one of the lazy red shirted brimstone lizards of the party could be heard above the noise as he held forth to hear himself talk.

Mr. Fleischner said this was evidently not accidental, as encouraged by Gerdes, to secure the passage of the ordinance.

Mr. Gerdes said he would like to say a word if he might be heard; but just then the band broke loose and drowned his voice. All business had to be suspended for some time, and then the question being put, "Shall the ordinance pass notwithstanding the veto," the council voted unanimously to sustain it, and so the veto was defeated. After the result was announced, however, Mr. Fleischner changed his vote so as to said the ordinance was not strong enough.

ASKING FOR A FRANCHISE.

The Portland Cable Road Company presented a petition asking for a franchise to extend their road from Fifth street along Ash to B, on A from B to North Nineteenth, and on North Nineteenth from B to N street. If this franchise is granted, petitioner agrees to construct a bridge on said line from Lownsdale to B of the most approved pattern for the accommodation of street travel, on the north of Alder street, at its own expense, and without expense to the city or adjoining property holders. The cost of this structure is variously estimated from $5,000 to $ 0,000; referred to committee on streets.

Under the proper head an ordinance granting the franchise was introduced, and twice read referred to the committee on streets. The ordinance provides that the road shall be built to B street in 1890 and the remainder completed by 1892.

TWO ORDINANCES PASSED.

An ordinance granting the Transcontinental Street Railway Company a franchise to extend their line from Third and Harrihers out to the city limits, was passed.

An ordinance appointing P. Matthews overseer of district cleaning and sprinkling department, amending the ordinance providing for the same that it will take a majority of the council instead of a majority of a quorum to displace him was passed.

CITY BONDS TO BE ISSUED.

The committee on ways and means, to whom was referred the matter of the issue of bonds for certain purposes, recommended that bonds in the amount authorized by the city charter be issued and that the same be disposed of from time to time when expenditures shall be necessary. Their report was adopted, and under the proper head an ordinance authorizing a loan for a loan for a term of years, to build a city hall, and other buildings for the use of the city government was introduced and passed, providing for the same, and referred to the committee on ways and means.

ABOUT THE OREN. TORY.

Mr. Belcher presented a bill of $400 for four months' use of his crematory. The person who had presented the bill before in that the crematory did not perform its work in a satisfactory manner. It is now in good order and satisfactory.

Mr. Fleischner said he was informed that Mr. Belcher had had fire but a few times in the furnace, and when he had he could burn nothing. The garbage had all been dumped on the flat between the crematory and the scavengers could get no garbage.

Mr. Belcher said he had been out there several times and he knew that the garbage was burned to the ground, and not in the furnace. He would like to see the matter, and if not satisfied it was referred to the committee on health and police.

WHERE SHALL IT BE DUMPED?

The scavengers of the city presented a petition asking the council to take immediate action to provide a place to dispose of garbage. The place at present is almost inaccessible since the rain, and hundreds of loads are being deposited in the vicinity. The petitioners say, further that if great cable is allowed to use the old dumping ground it will be impossible to use it for that purpose during the winter. "Shall the ordinance pass notwithstanding the veto," the council voted unanimously to sustain it, and so the veto was defeated. After the result was announced, however, Mr. Belcher

ITEMS FROM THE EAST BANK

A Meeting Held by the Official Board of the Y. M. C. A.

A Very Encouraging Showing of the Good Work—City Jail's Condition—Sidewalk Needed—Poor Lights—Notes.

At the meeting of the official board of the Young Men's Christian Association held Tuesday night in the association rooms, A. D. Soper, the general secretary, submitted his report for the month ending November 30. His report was as follows:

Receipts—		
Balance from October	$12 85	
L. T. Wells, collections	52 75	
A. D. Soper, collections	29 40	
New subscriptions	2 75	
New membership	15 00	$113 85
Disbursements—		
Secretary's salary	$40 00	
Gas company	7 40	
White Printing Company	8 80	
Stationery	2 10	57 80
Balance		$ 56 05

The entertainment proceeds were $75 30, and the expenses were $70 65, which leaves the balance from the entertainment of $134 65. Total cash on hand, $199 70. Subscriptions and membership dues, $142, making the assets of the association $317 70. The indebtedness to November 30 was $206 05. Deducting this from the assets leaves $17 65 above everything, considering the subscriptions on the books as good.

ATTENDANCE.

Sunday, 4 o'clock meetings, attendance for the month was 170; morning, Sunday, men only, 38; evening meetings, 12; Friday evening Bible study, 208; week of prayer, 154; total, 430.

Reading rooms—Attendance for the month, 816; evening attendance, 564; total, 879.

Educational classes—Arithmetic, 21; penmanship and bookkeeping, 25; total, 46.

Vegetarian cafe—Attendance was 325.

Committee meetings—Entertainment committee, 6 meetings, 48; lecture committee, 2; educational, 3; week of prayer, 2; board meeting, 9; total 68.

Total attendance at the rooms for the entire month of November, 1385.

The report is very full and shows everything that has been accomplished. It is desired to collect up all the subscriptions now owing, and to this end, and for this purpose A. D. Sope. and L. H. Wells will call on all the subscribers.

The educational classes are doing nobly, and are the means of attracting many young men to the rooms and increasing the membership.

THE CITY JAIL.

The city marshal called attention of the council to the city jail at the last meeting of the council, remarking that it should be repaired. It really needs something to be done to it, not to make it a comfortable place of resort, but to place it in condition that it will not be inhuman to put a prisoner in. It is a damp place, cannot be kept warm when the weather is cold, and when it is warm near the pound, which does not add much to the jail as a pleasure resort. As a reform-to-evil doers it is certainly a success. The Salvationists ornamented the walls with Biblical quotations written in colored letters a foot long, which in comparison with the surroundings are extremely grotesque.

WHO WANTS A STREET LAMP.

There are several of the old coal oil street lamps and fixtures on hand that are of no use to the city, and as the bell tower, in which they were formerly stored, is now used for hay and grain, there is now no place in which to keep them. It would be just as well to allow those on the outskirts, where there are no electric lights, to save these lamps and fixtures. They are of no use to the city. If any one want a lamp the street commissioner is the one to see about getting it. He says he must make some disposition of them pretty soon.

NEEDED SIDEWALK.

Some are inclined to condemn the council for authorizing the construction of a two-foot sidewalk from Holladay avenue to Cedar, and advance the ridiculous idea that the improvement was ordered for the benefit of the property owners. It is for the benefit of the hundreds that go to the O. & C. depot, who have been compelled to wade through the mud ankle deep. At best the sidewalk is only a cheap, temporary affair, and cannot be of any advantage to the property.

MISSING VEGETABLES.

Yesterday a large pumpkin and cabbage were missing from the garden of Mr. Walker, near St. John. When Mr. L. Byars was seen driving in a buggy in that neighborhood he had a pumpkin and a head of cabbage in the buggy, but Mr. Byars claimed he traded for the vegetables. However, Mr. Byars's reputation for truth is not sustained by his snake stories and his statement may be taken with some grains of allowance.

ANOTHER NAME.

Another name is mentioned on the street in connection with the office of street commissioner, and that is Thomas E. Turnbull. It is claimed that no better man could be named than Mr. Turnbull; that as a street contractor he has always done the work that passed muster; and it is held that with Turnbull as street commissioner no contractor could foist a bad job on the city.

A SICK LIGHT.

The electric light on Eighth and L streets has been out off for some time. Mr. Frost, who has charge of the electric plant, stated he could have it repaired yesterday. In the press of getting the new dynamo in running order he had been unable to look after the light in person and set a man to do the job, but who, it seems, failed to start the light going.

WORK TO COMMENCE.

It was stated yesterday that contracts for work on the Woodstock & Waverly electric line on that portion outside the city will be let to-day. Until then no work inside the city limits will be done, as the company are required by their franchise to complete each block before commencing on another.

MOVED TO SILVERTON.

Rev. M. Judy, who arrived from California about two months ago, has moved to Silverton, where he will have charge of the Methodist church. He will likely be re-transferred to the Oregon conference at the next session.

PERSONAL.

Mrs. S. Heath, of Spokane Falls, is visiting with Mrs. W. T. B. Nicholson in this city.

SALES OF REAL ESTATE.

List of the Deeds Filed for Record in the Recorder's Office Yesterday.

Yesterday 24 deeds, aggregating $6,128, were filed, making the total number of deeds filed since the first of the month 46, value of the transactions $111,971.

Since January 1 to date there have been filed 5339 deeds, aggregating $33,055,579.

DEEDS FILED DECEMBER 4

W. S. Holt and wife to Portland Trust Co., lot 8, blk 123, Stephens add, Dec. 2; $1000.

David Goodsell and wife to Chas. Schramm, lot 22, blk 28, S. Portland, Dec. 3; $103.

A. J. Young to Mary A. Mirz, 1 acre, of land on Ella and E sts, Nov. 30; $2100.

W. H. Morse and wife to Ettie Kessler, 70x100 ft in blk 21, Tibbetts add, East Portland, Nov. 30; $1000.

H. M. George and wife to Lula J. Jarrett, 19.77-100 acres, sec 35, T 1 N, R 1 E, Oct. 30; $10.

D. P. Sherman and wife to Mary A. Craft, lots 11 and 12, blk 48, Albina Homestead, Nov. 19; $250.

Donald Mackay and wife to Jas. E. Haseltine, lots 8 and 4, blk 31, city, Dec. 2; $15,000.

W. L. Wallace, trustee, to Ely S. Uhlt, lots 14 and 15, 112 I, Sunrise Park, Nov. 25; $200.

Benedict Bernioser and wife to A. Hennig, lot Twelfth and Clay sts, 50x100 ft, Dec. 3; $1300.

Patrick Holland and wife to E. E. Miller, lot in blk C, Carter's add, 30x60 ft, Nov. 15; $400.

J. W. Ogilbee and wife to Ida F. Heinmets, 10 a of E ½ a of N W ¼ of S W ¼ of Sec 20, T 1 S, R 2 E, Dec. —; $1.

R. Goldsmith to W. S. Norton, lot 12 blk 3, Goldsmith's add, Nov. 22; $1700.

J. N. G. Cofran to C. H. Evans, lot 9, blk 8, Prospect sub add., Nov. 28; $1000.

W. Pittenger to J. J. Fisher, lot 3 blk 3, Evans add, Nov. 25; $200.

H. B. Oatman to A. Ochre lot 28, DeLashmutt and Ottman's Little Homes, No. 3, Dec. 3.

G. C. Cordon to H. D. Winters 50x100, Lowndale and Market sts, city, Dec. —; $2.50.

D. Nolan to A. E. Crocker, lot 15, blk 28, Multnomah, Dec. 2; $400.

C. H. Hill to H. Hockenyos, E 40 feet, lots 1 and 2, blk 7, Albina, Oct. 24; $1400.

C. A. Dolph, trustee, to W. M. Killingsworth, 60 acres, sec. 22, T 1 N, R 1 E, July 31; $3,000.

J. H. Lambert and wife to J. P. Newell, lot 30, Hawood, containing 10 acres Nov 6; $1000.

L. B. Knott to L. E. Thompson, lot 4, blk 33, Multnomah, Nov. 16; $420.

Albert Sunderland to Susan Sunderland, 65/74-100 acres, T 2 and 3 N, R 1 W, and 50 acres, sec 31, T 2 N, R 1 W, Dec. 4; $1.

Ida F. Steinmetz and husband to N. Cohen, the E ½ acres of the S 30 acres of E 80 acres of N W ¼ of E ½, sec. 22, T 1 S, R 2 E, Nov. 21; $200.

Anna M. Howes and husband to the E. Steinmetz, the S 30 acres of E 80 acres of N W ¼ of S W ¼, sec 20, T 1 S, R 2 E, Nov. 20; $1.

BOND FOR DEED.

J. D. Wilcox to A. C. Rowland, et al., lots 2 and 3, blk 2, Marquam road add., Dec. 1; $800.

Annyside L. and L. Co. to Phillip J. M. Blanpied, lot 6, blk 27, Sunnyside, Dec. 4; $1000.

NOTICE TO THE PUBLIC.

On and after December 5, by special request of his patrons and friends, Mr. Feldmann has consented to reopen his elegant establishment to the public at night, and has made extensive improvements and alterations in his kitchen, so as to be able to make a specialty of oysters (theater parties take notice), and has imported a first-class oyster cook for that purpose.

For the benefit of the traveling public breakfast will be served in the magnificent Pullman dining cars now run on the Union Pacific fast mail train leaving Portland at 7 A. M. immediately after the departure of the train.

The Farmers' and Mechanics' store "ad." on delayed shipment of cloaks.

BEFORE THE JUDICIAL BENCH.

U. S. Grand Jury—No New Trial—Demurrer Overruled—Divorce Cases—Suit for Damages—Set for Trial—Etc.

The United States grand jury yesterday returned a true bill in the case of Dodd and Walker, charged with mail robbery, and Charles Lewis, mate of the steamer Elder, charged with maltreating a passenger.

The grand jury has taken a recess until January 14, at which time they will be prepared to examine into numerous complaints, various "timber cruisers" and their victims, who have been violating the laws in the matter of taking timber lands. There is likely to be a heap of trouble made for parties who have allowed their cupidity to take precedence of the sense of right.

James Turk was arraigned in the United States circuit court yesterday, and entered a plea of guilty to a charge of boarding a vessel without permission, but to a charge of secreting and harboring a sailor from the same ship he entered a plea of not guilty.

HE GETS NO NEW TRIAL.

In the matter of a motion for a new trial for James T. Berry, who married a woman in Breckenridge, Colo., several years ago, and subsequently wedded another in Altona, without doing through the formality of divorce proceedings, recently convicted of polygamy, Judge Stearns has denied that there was any error in law, insufficiency of evidence, and that any of the allegations in the motion were based upon facts.

ADJUDGED INSANE.

Yesterday morning George Reinweber, an inmate of the poorfarm, sent here by the county judge of Wasco county, was examined by Dr. A. C. Panton and adjudged insane. The patient had once before been confined in the Oregon asylum, and had also been in an Ohio institution for the insane.

THE DEMURRER OVERRULED.

Judge Stearns yesterday overruled the demurrer to the indictment of Walter Keyes, charged with getting up a lottery scheme. The demurrer was based upon the fact that the indictment was returned on the 16th of October, the same day that Keyes pleaded guilty to a former indictment and paid a fine of $150.

The court held that the first indictment was founded on the offense committed on the 17th of August, on which day Keyes was arrested, which is specifically set forth in the indictment, and that each day thereafter that he carried on the lottery scheme was a distinct crime.

TWO MORE DIVORCE SUITS.

Yesterday the following divorce suits were filed in the state circuit court:

Isabel Davis against William P. Davis, to whom she was married at The Dalles, November 26, 1883. Mrs. Davis charges her husband with the crime of adultery, committed at divers places and with various women in this city. In addition to a decree the plaintiff also prays for the custody of her infant daughter.

Louise M. Green wants a divorce from N. B. Green, to whom she was married in Grass Valley, Nevada county, Cal., February 27, 1881. The charge against the defendant is gross and habitual drunkenness. Plaintiff also asks for the custody of her minor daughter.

BEGAN SUIT FOR DAMAGES.

Yesterday afternoon Jacob Sittell commenced a suit against Policeman E. K. Whitehead to recover damages in the sum of $2500. The grounds upon which Sittell bases his demand, as set forth in his complaint, are that at 9 o'clock on the 19th of November last, Whitehead entered plaintiff's house, without a warrant to do so, unmercifully beat and assaulted Sittell, and placed him under arrest. At that time Mrs. Sittell had just given birth to a child, and her husband was in attendance upon her, but Whitehead conveyed him to jail without allowing the plaintiff to obtain assistance from his neighbors, thus endangering his wife's life.

CASES SET FOR TRIAL.

The following cases will be tried on the day mentioned:

Forbes vs. Willamette Electric Company, December 5; Murphy vs. Allstan, 6; Wesley vs. P. & W. Ry. Co., 6; McKay vs. McKay, 6; Fuog vs. Thor, 7; Castel vs. O'Leary, 9; Caswell vs. Lenvens, 10; state vs. Gibbs, 10; Estes, vs. Nisulat, 11; Fischer vs. Bain, 11; Buchanan vs. P. & W. Ry. Co., 12; state vs. Harre, 12; state vs. McLaughlin, 13; Flynn vs. S. W. P. R. R. Co., 16; Courtney vs. Hallgenny et al., 17; state vs. Haizelwood, 17; state vs. Young, 18; state vs. Carter, 19; Donovan vs. Belgrade, 19; McCaffrey vs. Markle, 20; First National bank of Salem vs. Oregon & Washington Mortgage Savings bank, 23; state vs. Wallace & Beasford, 24; Portland National bank vs. Hughes, January 2; Love vs. Morrill, 3.

JUDGE TANNER'S GRIST.

In the police court yesterday William Boyle, Jessie Long, J. R. Smithson, and M. J. Boyle, ordinary drunks, were fined $5 each; W. D. Cummings, who was loaded with the invidious bug juice, was taxed $5, and A. H. Rumfall and P. Ryan, who indulged in just enough to be disorderly, were fined $10 each.

John McGeary, Charles Williams and Frank Henderson, whose offense came under the category of disorderly conduct, were fined $10 each. Cassie Acquit, same charge, only $5.

"Professor" King, an itinerant song and dance artist, who makes a living by performing in houses of questionable resort, was fined $20 for running the streets after 12 o'clock midnight. John Peters and Dan Ward, two chumps, too lazy to work and too much afraid to steal, were sent up for sixty and forty days respectively, on a charge of begging. Henry Miller was fined $50 for stealing a pair of gloves worth 50 cents from the Farmers' and Mechanics' store on First street.

Rodney Love, who was arrested for assisting a prisoner to escape, will have an examination Saturday afternoon. Young Love's offense consisted of helping his brother, Fred Love, to escape from Officer Gibson, who attempted to arrest the latter for fighting.

UNITED STATES DISTRICT COURT.

In Master vs. Johnson; set for trial December 10.

Asbestine Tiling Company vs. V. Hepp et al.; set for hearing December 20.

Fox et al. vs. D. D. Wass; hearing on bill and answer argued and submitted.

The Oregon Short Line and Utah Northern vs. Northern Pacific R. R. Co.; on trial.

UNITED STATES CIRCUIT COURT.

Grand jury present U. S. vs. James Turk; arraigned; plea of guilty as to first count; not guilty as to second count.

STATE CIRCUIT COURT NO. 1.

Thomas Hartwig vs. North Pacific Lumber Co.; plaintiff allowed to file amended complaint.

Heyneman vs. H. W. Sayres; plaintiff allowed three days to file motion for judgment, notwithstanding the verdict.

Emma H. Anderson vs. C. Y. Hummel; on trial.

STATE CIRCUIT COURT NO. 2.

In the matter of the assignment of F. C. Hammond, report of referee confirmed.

Eugene Garrowe vs. Adolph Nicolai et al; demurrer to separate answer of defendant Nicolai allowed.

F. S. Dorenbacher vs. Columbia City Lumber Co.; motion to strike out parts of complaint allowed, excepting the first and third allegations.

Oregon Pacific Railroad Company vs. Searle, Deane and others; on trial.

FINANCES OF MULTNOMAH COUNTY.

Yesterday morning County Treasurer Frank Hackney filed the following report with the county commissioners, showing receipts and disbursements for the month of November:

COUNTY FUND.

Balance on hand November 1	$10,045 08
Received for liquor license	600 00
Received for house rent	41 40
Received for tax fees	178 50
Received for sundries	104 75
Total	$10,969 73
CREDIT.	
Warrants paid	$15,018 00
Balance	$ 4921 43
SCHOOL FUND.	
Balance on hand	$ 1668 15
INSTITUTE FUND.	
Balance on hand	$ 61 50
RECAPITULATION.	
County fund	$ 4921 43
School fund	1668 15
Institute fund	61 50
Total	$ 6651 08

WHO WINS THE RACE?

Well, you can safely bet that Oregon will do the champions of England, America, France and Albina up in the Nachan'es' pavil on race this week. The struggle between Merrill, Morgan, Talbing, Knipp and others will be the sporting event of the season. Polite attention to all. Bring the ladies.

VISITORS ATTENTION!

An elegant breakfast at Feilmann's; a magnificent lunch at Feilmann's annex and a supper at Feilmann's cafe that would do credit to Delmonico's of New York. Remember that Feilmann is the best and most successful caterer on the coast. He has the finest restaurant at west of Chicago.

First Time!

The Northern Pacific Railroad Co. Route Dining and Sleeping Car Line, daily service to St. Paul, Minneapolis, Duluth and Chicago. No change of cars and twenty-five miles the shortest route to Chicago. Tourist sleeping cars through, placing passengers in the Union depot Chicago seven hours and thirty-six minutes ahead of other lines. Passenger and ticket office, No. 121 First street, corner Washington.

Dr. Henry C. Jefferds, homœopathic physician and surgeon. Office hours 10 to 12 A. M., 2 to 4 and 7 to 8 P. M. Office formerly occupied by Dr. Pohl, room 22 Union block, First street below Stark.

Notice "ad." of Farmers' and Mechanics' store in to-day's issue. Great slaughter of plushes and ribbons.

Material for fancy work at the Farmers' and Mechanics' store. Their prices lowest in the city.

Kidd's Cough Syrup costs a quarter. Will cure coughs, colds and sore throat.

AN EX-SOLDIER STABBED.

A Barroom Brawl Results in F. J. Wilson Being Fatally Wounded.

Francis's Saloon, Vancouver, the Place Where the Quarrel Started—Moran the Assaulter Makes Good His Escape.

"The—— ——has given it to me," were the words uttered by F. J. Wilson as he staggered into Francis's saloon, corner Sixth and C street, Vancouver, at 10:45 o'clock last Tuesday night.

Before the large crowd in the barroom realized what the man had said, the latter reached to his left side, grasping the handle of a large dirk knife which was imbedded to its hilt in his body just below the floating rib, drew the dripping instrument of death from his flesh. Becoming faint at this juncture, Wilson dropped the gory blade and fell to the floor.

A short time previous to the occurrences recorded, Moran and a man named McCarthy became involved in a quarrel, during which the latter slapped Moran in the face. The latter drew a large double-edged dirk and said that if McCarthy did not leave the saloon immediately, he would get hurt. A man named Jackson attempted to put Moran out at the time, but could not. Finally, the saloonkeeper took the latter outside and gave him a talking to. Wilson was then standing on the sidewalk. He is a half-witted man, and, after the saloonkeeper left Moran, who had started to walk away, he (Wilson) followed him up. After turning into Reserve street, Moran saw that he was being followed, and it is supposed he thought the man was McCarthy who was dogging his footsteps. At all events, he turned suddenly and drove the knife into Wilson's side and left it there, making good his escape.

Immediately after the stabbing, Wilson walked into the saloon, with the knife in his body, as stated. After falling to the floor, the persons in the saloon picked the wounde man up and carried him to St. Joseph's hospital, where he now lies at the point of death. Dr. J. R. Smith was called to dress the wound, which is between the floating ribs and hip bone, about four inches to the left of the navel. An OREGONIAN reporter had a brief conversation with Dr. Smith yesterday. He stated that the knife had gone nearly through Wilson's body, but he was unable to say whether the intestines had been severed or not. The patient has suffered no hemorrhage as yet, but is in a state of collapse and liable to breathe his last at any moment. When the reporter left Vancouver last evening, the district attorney was preparing to take Wilson's ante-mortem statement.

Marshal Handy stated that he had no traces of the would-be murderer. In the excitement following the stabbing Moran disappeared as suddenly as if the earth had opened up and swallowed him. Rumor has it that he was seen leaving town on the county road, but no one seems to know this for a certainty. All the boats leaving Vancouver were thoroughly searched by officers, so Moran did not make his escape in that manner. Marshal Handy is confident that the man will be captured, as he has an important clue upon which he is working. Besides, the fugitive is well known. Both Moran and his victim are discharged soldiers. The former has a bad record and is known as a ready man with deadly weapons.

To cure constipation, sick headache and dyspepsia Simmons Liver Regulator has no equal.

Northern Pacific Railroad.

Tourist sleeping cars daily between Portland and Chicago. Twenty-five miles the shortest route and seven hours and thirty-six minutes in advance of competing lines. Call at 121 First street, corner Washington.

Elegant new dining-cars, Pullman palace and free family sleeping-cars run through on express trains to Denver, Omaha, Council Bluffs, Kansas City and Chicago, via Union Pacific railway. Union ticket office, 81 First street, corner Oak.

Consumption avoided by checking colds with Kidd's Cough Syrup; at all druggists.

DRS. DARRIN CAN BE FOUND

At the Washington Building, Corner Fourth and Washington Streets—Another Wonderful Cure.

A Remarkable Cure of Lung Trouble.

Mr. Editor, *Dear Sir:* About two years ago I was stricken down with paralysis, and confined to my bed for six months. About that time my lungs and liver became congested, and indigestion followed. My lungs became diseased, with a heavy cough, and I gradually failed in health. Four months ago I called on Dr. Darrin for treatment. He has so far restored me to health in all respects, that I am able to be around, and have not the slightest doubt of an absolute cure. I reside at Milwaukie, Or., and my son can be seen at the Esmond hotel to vouch for this statement. J. J. BLAIR.

Drs. Darrin's New Place of Business.

Drs. Darrin can be consulted free at the Washington building, corner of Washington and Fourth streets, Portland. Rooms 16, 17, 22 and 23, second floor. Ask the elevator boy for room 16. Office hours, from 10 to 4 o'clock daily; evenings, 7 to 8; Sundays, 10 to 12. All curable chronic diseases, loss of manhood, blood taints, syphilis, gleet, gonorrhœa, stricture, spermatorrhœa, seminal weakness, or loss of desire of sexual power, in man or woman, catarrh and deafness, are confidentially and successfully treated. Cures of private diseases guaranteed, and never published in the papers. Most cases can receive home treatment after a visit to the doctors' office. Inquiries answered and circulars sent free. (Parties writing will please mention paper.)

AMUSEMENTS.

NEW PARK THEATER

An Enthusiastic Audience Greets Miss HELEN BLYTHE Every Evening in Her Great Play, A MOTHER'S LOVE.

NEXT WEEK.

—THREE NIGHTS ONLY—

CHARLOTTE :: THOMPSON

—IN—

"JANE EYRE," "EAST LYNNE" and "HEARTS ASTRAY."

CORDRAY'S MUSEE AND THEATRE, THIRD AND YAMHILL.

THE POPULACE GAY HOMAGE TO OUR HUMBLE EFFORTS TO PLEASE.

A MAGNIFICENT BILL THIS WEEK

MR. R. E. FRENCH,

The Favorite Actor,

Supported by the full strength of the MUSEE-THEATER DRAMATIC COMPANY.

Week Commencing Monday, Dec. 2, the Romantic Drama in five acts, entitled

SEA :: OF :: ICE

Or, A Thirst for Gold.

BEAUTIFUL SCENERY! FINE CAST!

THE MUSE.

STRONG ATTRACTIONS.

THE NEWCOMB FAMILY,

LITTLE POT, a real Dutch lady.

Songs, Dances, Specialties, etc.

EVERY SATURDAY CHILDREN'S DAY.

Matinee Wednesday and Saturday at 2:30 P. M.

Admission—To Muse, 10c. Seats in Theater, 10c, 20c and 30c, according to location. Box seats—Matinee, 25c; evening, 50c. Seats reserved six days in advance without extra charge at box office and Meyer & Allen's music store, 211 First st., telephone 609.

Doors open daily at 7 P. M. Muse performance commences at 7:30; Theater performance at 8:30.

MECHANICS' PAVILION,

Second and Clay Streets.

TO-NIGHT! TO-NIGHT!

SIX DAYS.

18-Hour Bicycle International Championship.

Three heats each evening—7:30 to 10:30.

America, England, France, Ireland and Oregon, competitors.

Band Present. Admission 25c.

CORT'S STANDARD THEATER

Monday, Dec. 2, 1889.

10—NEW STARS—10

BROWN & MAYVILLE,

SCHILLER BROS.

DWYER & BICKLEY,

WINCHATZ & DEEKER,

MISS LILLIE MASON

And Thirty Others.

CLINTON'S THEATER ROYAL

Cor. Third and Alder Sts.

"Still they come." Miss Edith Valentine, Song and Dance Artist. Par Excellence Senor Poletto, Egyptian Wonder. Miss Minnie Bell, Character Artist. Mlle. Lou de Mercy, Change Artist, together with the Whitneys. A very Bright, Courtright and 25 others.

A FINE SHOW.

DR. CREAM'S BAKING POWDER

MOST PERFECT MADE.

NEW YORK'S GREAT CHEMIST.

This is to certify that I have analyzed Dr. Price's Cream Baking Powder. I find it composed of pure materials, compounded on correct scientific principles. The ingredients are accurately and scientifically proportioned. Hence, bread or biscuit prepared with it are better suited for digestion.

R. OGDEN DOREMUS, M. D., LL. D.
Prof. Chemistry and Toxicology in the New York Bellevue Hospital Medical College. Prof. Chemistry and Physics in the College of the City of New York.

PRICE BAKING POWDER CO., New York, Chicago, San Francisco

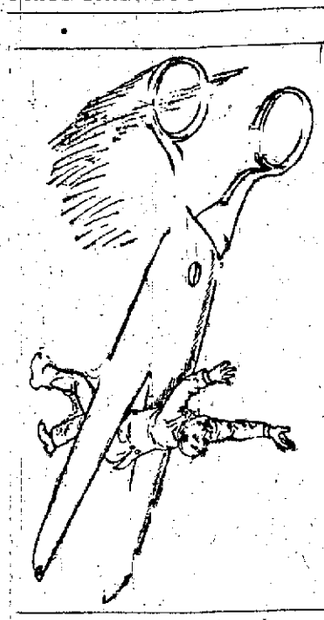

—TO—

CLOSE OUT

—MY—

Merchant Tailoring Department.

I need the room and must have it for a new venture, which I shall engage in shortly.

What I Undertake to Do, I Do Pretty Quick.

And will make short work of the Tailoring Department. To do this I will give the public the benefit of Fine Suits, Overcoats and Pants to Order at Actual Cost Until Jan. 1, 1890.

$30.00 Suits, to order, for	$20.00
35.00 Suits, to order, for	25.00
40.00 Suits, to order, for	30.00
50.00 Suits for	35.00
60.00 Suits for	40.00
16.00 Pants for	12.00
14.00 Pants for	10.00
12.00 Pants for	8.00
10.00 Pants for	7.00
9.00 Pants for	6.00

Bargains in Overcoats

TO ORDER

I hope to be able to close out the stock in 30 days, and if Low Prices will do it. Now is your great chance to get Fine Suits to order at your own prices.

CARTER KOEN,

Cor. Second and Morrison Sts.

Gordon Bros.,

LEADING TAILORS,

167 First Street, - PORTLAND, OR.

BRANCH OF SAN FRANCISCO.

Make the Best Fitting Clothes to Order at San Francisco Prices.

FINE CARVING SETS

—POCKET KNIVES—

RAZORS & SCISSORS

—AT—

STUBBS & LAWRENCE

85 First Street.

ALBINA WHITE HOUSE.

From Sunday Nov. 17 the electric cars will stop every 15 minutes at the Albina White House, the well known popular resort. All respectable ladies and gentlemen are invited to call at our place. Private rooms for families; fine wine, beer or liquor always on hand. Concert every night and Sunday afternoons. Respectfully,

16nlmr F. H. SCHRODER AND WIFE.

DAYTON, HALL & AVERY

General Hardware,

ELECTRICAL GOODS

AGENTS FOOT POWER MACHINERY "SIMONDS" CRESCENT GROUND CROSS CUT SAWS

Gleason's Corner Blocks.

194 First Street, - - - - - PORTLAND

LIVERY, FEED AND EXCHANGE STABLES.

Carty & Thrash, Props.

Our stock is all new and first-class in every particular. Horses left in our charge will receive the very best of attention. First-class turnouts furnished for all occasions. Corner Lewis and Front sts., Winlock, Wash.

—26—

PRICE SLAUGHTER

—26—

TO-MORROW.

OPEN SALE BEGINS

A SERVICEABLE AND HANDSOME CHRISTMAS GIFT.

Bernadotte's Black French Cashmeres, all double warps, Drap d'Ete and Henrietta, silk finished. This is the best make in the world. Imported by us direct.

CASHMERE PRICE LIST.

For this Surprise Sale only. All 40 inches wide.

Quality A for	45c per yard—Our standard price	.30 per yard
Quality B for	50c per yard—Our standard price	.35 per yard
Quality C for	55c per yard—Our standard price	.75 per yard
Quality D for	60c per yard—Our standard price	.80 per yard
Quality E for	65c per yard—Our standard price	.85 per yard
Quality F for	70c per yard—Our standard price	1.00 per yard
Quality G for	75c per yard—Our standard price	1.10 per yard
Quality H for	80c per yard—Our standard price	1.15 per yard
Quality I for	85c per yard—Our standard price	1.25 per yard
Quality J for	90c per yard—Our standard price	1.30 per yard
Quality K for	95c per yard—Our standard price	1.40 per yard

To-morrow Only at These Prices.

JET AND BLUE BLACK:

40-inch All-Wool Armures, 45c per yard; regular price, 75c per yard.

36-inch Fine Mohair Brilliantines for 50c per yard.

40-inch Fine Mohair Brilliantines for 85c, 75c and 85c per yard.

In addition to this sale we have cut the price for every line in our most complete Black Goods Department.

SEE DISPLAY IN WINDOW.

TELFER & STEARNS REAL ESTATE CO.

33 STARK STREET.

G. ERATA & CO.,

267 First St., Portland, Or.

Has lately obtained the agency for Oregon for the celebrated

ANTHONY & KUHN BREWING CO.'S

—St. Louis—

WHICH IS ONE OF THE

Purest and Most Delicious in the Great Sale

SHERIFF'S SALE

HOLLADAY PROPERTY.

STATE of Oregon, County of Multnomah, ss.—By virtue of a decree and execution issued out of the Circuit Court of the State of Oregon for the County of Multnomah, to me directed, wherein Ben Holladay is plaintiff and Joseph Holladay is defendant, for the sum of $324,901 82-100 judgment and the further sum of $749 90-100 as interest on $324,901 82-100 at the rate of 6 per cent per annum from the 10th day of July, 1889; also, the further sum of (205 15-100, costs and accruing costs, in favor of Joseph Holladay, I duly levied upon the following described real property, to-wit: Lots No. one (1), seven (7) and eight (8), in block 47, in the city of Portland; also, lots No. one (1), four (4), six (6), seven (7), eight (8), in block twenty-three (23), in Couch's addition to the city of Portland, all of said real property being situate in Multnomah county and State of Oregon. Also, the following described personal property, to-wit: 675 shares of the capital stock of the Willamette Steam Mills Lumbering Company and 1050 shares of the capital stock of the Oregon Transfer Company. Now, therefore, in pursuance of said decree and execution, I will, on Monday, the 23d day of December, 1889, at the hour of 10 o'clock A. M., at the Courthouse door, in said county and state, sell, subject to redemption, all of the above described real property; also, all of the above described shares of stock, at public auction, to the highest bidders, for cash, so much thereof as will satisfy said decree and execution, interest and costs.

PENUMBRA KELLY,
Sheriff of Multnomah County, Oregon.

November 22d, 1889.

WOOL HENRIETTAS!

—46 INCHES WIDE—

SPECIAL MONDAY!

All Colors and Black, at 90 Cts. Per Yard.

T. COLLINSON, - - - - - - - - 143 THIRD ST.

Between Morrison and Alder.

THE PARKE & LACY MACHINERY COMPANY

33 and 35 North Front Street, Portland, Oregon.

Horizontal, Vertical, Automatic, Compound and Marine Engines

Boilers From 5 to 100-Horse Power.

A full stock of the above, and also

PLANERS, MOULDERS, BAND SAWS, MORTISERS AND TENONERS,

And Complete Outfits for

SASH, DOOR, BLIND AND FURNITURE FACTORIES,

SAW MILLS, PLANING MILLS, MACHINE SHOPS,

CONCENTRATING, PULVERIZING AND STAMP MILLS.

VOL. XXIX.—NO. 9

REMOVAL

Have removed to the store below their former location.

THEY WILL

Nos. 20, 22, 24 and 26 N. First st. Nos. 9, 11, 13 and 15 East B st.

CLARK

The Finest and Largest Choice Diamonds, Rubies, Emeralds, Jewelry of all kinds, Watches, etc., do better here than at any other house west.

L. C. CLARK

WHOLESALE AND RETAIL

149 First Street.

G. SHINDLER

Wholesale and Retail

EUGENE

Manufacturers, Dealers and Jobbers

HOEY PAINT

Which has no equal in the world to-day for all kinds of furniture, specially for this iron

270 First Street, near Jefferson

LATEST DESIGNS

NICOLL

The Finest and Largest Choice Diamonds, Rubies, Emeralds, Jewelry of all kinds, Watches, etc., do better here than at any other house west.

L. C. CLARK

WHOLESALE AND RETAIL

149 First Street.

G. SHINDLER

Wholesale and Retail

EUGENE

Manufacturers, Dealers and Jobbers

HOEY PAINT

Which has no equal in the world to-day for all kinds of furniture, specially for this iron

270 First Street, near Jefferson

LATEST DESIGNS

NICOLL

Experienced and First-Class Co

No. 126 First Street.

Fine Ale

Fine Ale

Wholesale and Retail

Office, No. 46 West

$5.50 PER T

NEW LAMPS

Largest Asso

WOODS &

183 First

Very Fine

New Steel Engravings, Fine Brica-

JUST RECEIVED

R. CO

Wholesale and Retail Dealers

Bronzes, Engravings.

104 First St., Bet. Yamhill and Taylor, Po

SIGHT IS PRICELES

Have Defective Eyes and Value Them, go to

REED & MALCOLM

Spectacles and Eye-Glasses. It is the

Scientific Opticians

NEWSPAPER ARCHIVE®
NEWSPAPER ARCHIVE®

ITEMS FROM THE EAST BANK

A Meeting Held by the Official Board of the Y. M. C. A.

A Very Encouraging Showing of the Good Work—City Jail's Condition—Sidewalk Needed—Poor Lights—Notes.

At the meeting of the official board of the Young Men's Christian Association held Tuesday night in the association rooms, A. D. Soper, the general secretary, submitted his report for the month ending November 30. His report was as follows:

Receipts—

Balance from October	$12 65	
L. H. Wells, collections	55 75	
A. D. Soper, collections	26 00	
New subscriptions	1 25	
New membership	15 00	$ 5 13 85
Disbursements—		
Secretary's salary	$4 00	
Gas company	1 50	
Whitt Printing Company	1 00	
Stationery	5 00	57 80
Balance		$ 56 05

The entertainment proceeds were $205 30 and the expenses were $70 50, which leaves the balance from the entertainment of $134 65. Total cash on hand, $190 70. Subscriptions and membership dues, $127, making the assets of the association $317 70. The indebtedness to November 30 was $290 05. Deducting this from the assets leaves $27 65 above everything, cons dering the subscriptions on the books as good.

ATTENDANCE.

Six day, 4 o'clock meetings, attendance for the month was 170; morning, Sunday, meetings, 83; evening meetings, 12; Friday evening Bible study, 26; week of prayer, 154; total, 466.

Reading rooms—Attendance for the month, 31; evening attendance, 564; total, 595.

Educational classes—Arithmetic, 9; penmanship and bookkeeping, 26; total, 35.

Entertainments—Attendance was 825.

Committee meetings—Entertainment committee, 4 meetings, 44; lecture committee, 2; educational, 3; week of prayer, 2; board meeting, 9; total, 80.

Total attendance at the rooms for the entire month of November, 1385.

The report is very full and shows everything that has been accomplished. It is designed to cover up all the subscriptions during the month, and for this purpose A. D. Soper and L. H. Wells will call on all the subscribers.

The educational classes are doing finely, and are the means of attracting many young men to the rooms and increasing the membership.

THE CITY JAIL.

The city marshal called attention to the condition of the city jail at the last meeting of the council, remarking that it should be repaired. It really needs something to be done to it, not to make it a comfortable place of resort, but to place it in condition that it will not be inhuman to put a criminal in. It is a damp place, can not be kept warm when the weather is cold, and then it is next door to the pound, which does not add much to the jail as a pleasure resort. As a prison it does it is generally a success. The salvationists ornamented the walls with Bible quotations written in colored letters a foot long, which in comparison with the surroundings are extremely grotesque.

WHO WANTS A STREET LAMP?

There are several of the old coal oil street lamps and fixtures on hand that are of no use to the city, and as the bell-tower, in which they were formerly stored, is now used for hay and grain, there is now no place in which to keep them. It would be just as well to allow those on the outskirts, where there are no electric lights, to have these lamps and fixtures. They are of no use to the city. Should any one want a lamp the street commissioner is the one to see about getting it. He says he must make some disposition of them pretty soon.

NEEDED SIDEWALK.

Some are inclined to condemn the council for ordering the construction of a two-foot sidewalk from Holladay avenue to Cedar, and advance the ridiculous idea that the improvement was ordered for the benefit of the property owners. It is for the benefit of the hundreds that go to the O. & C. depot, who have been compelled to wade through the mud ankle deep. At best the side walk is only a cheap, temporary affair, and cannot be of any advantage to the property.

MISSING VEGETABLES.

Yesterday a large pumpkin and cabbage were missing from the garden of Mr. Walker, near 1st. Sist. When Mr. I. Byars was seen driving in a buggy in that neighborhood he had a pumpkin and a head of cabbage in the buggy, but Mr. Byars claimed he traded for the vegetables. However, Mr. Byars's reputation for truth has been impaired by his snake stories and his statement may be taken with some grains of allowance.

ANOTHER NAME.

Another name is mentioned on the street in connection with the office of street commissioner, and that is Thomas R. Turnbull. It is claimed that no better man could be named than Mr. Turnbull; that as a street contractor he has always done work that passed muster; and it is held that with Turnbull as street commissioner no contractor could foist a bad job on the city.

A SICK LIGHT.

The electric light on Eighth and L streets has been cut off for some time. Mr. Frost, who has charge of the electric plant, stated he would have it repaired yesterday. In the press of getting the new dynamo in running order he had been unable to look after this light in person and sent a man to see to the order, but who, it seems, failed to start the light going.

WORK TO COMMENCE.

It was stated yesterday that contracts for work on the Woodstock & Waverly electric line on that portion outside the city will be let to-day. Under from is on hand and no work inside the city limits will be done, as the company are required by their franchise to complete each block before commencing on another.

MOVED TO SILVERTON.

Rev. M. Judy, who arrived from California about two months ago, has moved to Silverton, where he will have charge of the Methodist church. He will likely be re-transferred to the Oregon conference at the next session.

PERSONAL.

Mrs. S. Heath, of Spokane Falls, is visiting with Mrs. W. T. B. Nicholson in this city.

SALES OF REAL ESTATE.

List of the Deeds Filed for Record in the Recorder's Office Yesterday.

Yesterday 24 deeds, aggregating $86,123, were filed, making the total number of deeds filed all or the first of the month 46; value of the transactions $111,911.

Since January 1 to date there have been filed 5873 deeds, aggregating $13,095,651 71.

DEEDS FILED DECEMBER 4.

W. S. Holt and wife to Portland Trust Co., lot 8, blk 28, Stephens add, Dec. 2; $1000.

David Goodsell and wife to Chas. Schramm, lot 12 blk 23, S. Portland, Dec. 3; $100.

A. J. Wolfard to Mary A. Watts, parcel of land on E. and E sts, Nov. 30; $200.

W. H. Morse and wife to Ellie Kessler, 50x100 ft in blk 21, Tibbetts add, East Portland, Nov. 23; $1 50.

Ely M. George and wife to Lida J. Jarrett, 10 acres in sec 15, T 1 N, R 1 E, Oct. 3; $11.

J. F. Sherman and wife to Mary A. Craft, lots 11 and 12, blk 18, Albina Homestead, Nov. 1; $2 0.

Donald Mackay and wife to Jas. E. Hazeltine, lots 3 and 4, blk 31, city, Dec. 2; $15,400.

A. L. Wallace, trustee, to Hy. Muller, lots 14 and 15 blk 1, Sunrise Park, Nov. 25; $200.

Benedict Dormoser and wife to A. Hennig, lot Twelfth and Clay sts, 50x100 ft, Dec. 3; $1300.

Patrick Holland and wife to E. F. Miller, lot in blk C, Carter's add, 30x50 ft, Nov. 11; $400.

A. W. Ogilbee and wife to Ida F. Steinmetz, 40 acres E 30 s of N W ¼ of S W ¼ of Sec 20, T 1 S, R 2 E, Dec. —; $0.

J. Geldsmith to W. S. Norton, lot 12, blk 3, Goldsmith's add, Nov. 22; $170.

J. N. G. Gofran to C. H. Evans, lot 9, blk 3, Peoabstel sub add., Nov. 25; $1000.

T. W. Pittenger to J. J. Fisher, lot 3, blk 3, Eyre's add, Nov. 25; $200.

C. B. Oatman to A. Gehre, lot 38, Delashmutt & Oatman's Little Homes, No. 3, Dec. 3.

J. C. Gordon to H. D. Winters, 6x100, Lovejoy dale and Market sts., city, Dec 4; $3,000.

C. D. Nolan to A. E. Crocker, lot 15, blk 25, Mt Tabor, Dec 4; $450.

C. H. Hill to H. Hookaroos, E 40 feet, lots 1 and 2, blk 17, Albina, Oct. 22; $1000.

J. A. Dolph, trustee, to W. M. Killingsworth, 60 acres, sec. 22, T 1 N, R 1 E, July 31; $25,000.

J. H. Lambert and wife to J. P. Jewell, lot 9, Hazlewood, containing 10 acres, Nov. 8; $1000.

C. B. Knott to L. E. Thompson, lot 4, blk 3, Multnomah, Nov. 16; $420.

Albert Sunderland to Susan Sunderland, 4 73-100 acres, T 2 and 3 N, R 1 W, and 160 acres, sec 31, T 2 N, R 1 W, Dec. 4; $1.

Ida F. Steinmetz and husband to N. Coberly, the E 3 acres of the S 10 acres of E 30 acres of N W ¼ of S E ¼, sec. 20, T 1 S, R 2 E, Nov. 1; $200.

Anna M. Howes and husband to Ida F. Steinmetz, 3 10 acres, E 10 acres, N W ¼ of S W ¼, sec. 20, T 1 S, R 2 E, Nov. 20; $—.

BOND FOR DEED.

J. D. Wilcox to A. C. Rowland, 6 acres, lots 2 and 3, blk 1, Mersham road add., Dec. 1; 1889.

Sunnyside L. and L. Co. to Philip J. M. Blanpied, lot 6, blk 87, Sunnyside, Dec. 1, $1060.

NOTICE TO THE PUBLIC.

On and after December 1, by special request of his patrons and friends, Mr. Feldmann has consented to reopen his elegant establishment to the public at night, and has made exclusive improvements and alterations in his kitchen, so as to be able to make a specialty of oysters (theater parties take notice), and has imported a first-class oyster cook for that purpose.

For the benefit of the traveling public breakfast will be served in the magnificent Pullman dining cars now run on the Union Pacific fast mail train leaving Portland at 7 A. M. immediately after the departure of the train.

See the Farmers' and Mechanics' store "ad." on delivery and shipment of cloaks.

BEFORE THE JUDICIAL BENCH.

U. S. Grand Jury—No New Trial—Demurrer Overruled—Divorce Cases—Suit for Damages—Set for Trial—Etc.

The United States grand jury yesterday returned a true bill in the case of Dodd and Walker, charged with mail robbery, and Charles Lewis, mate of the steamer Eliza, charged with maltreating a passenger.

The grand jury has taken a recess until January 14, at which time they will be prepared to examine into numerous complaints, various "timber cruisers" and their victims who have been violating the laws in the matter of taking timber lands. There is likely to be a heap of trouble made for parties who have allowed their cupidity to take precedence of their sense of right.

James Turk was arraigned in the United States circuit court yesterday, and entered a plea of guilty to a charge of boarding a vessel without permission, but to a charge of secreting and harboring a sailor from the same ship he entered a plea of not guilty.

HE GETS NO NEW TRIAL.

In the matter of a motion for a new trial for James T. Berry, who married a woman in Breckenridge, Colo., several years ago, and subsequently wedded another in Albina, without doing through the formality of divorce proceedings, recently convicted of polygamy, Judge Stearns has denied that there was any error in law, insufficiency of evidence, and that any of the allegations in the motion were based upon facts.

ADJUDGED INSANE.

Yesterday morning George Reinweber, an inmate of the poor farm, sent here by the county judge of Wasco county, was examined by Dr. A. C. Panton and adjudged insane. The patient had once before been confined in the Oregon asylum, and had also been in an Ohio institution for the insane.

THE DEMURRER OVERRULED.

Judge Stearns yesterday overruled the demurrer to the indictment of Walter Keyes, charged with setting up a lottery scheme. The demurrer was based upon the fact that the indictment was returned on the 16th of October, the same day that Keyes pleaded guilty to a former indictment and paid a fine of $300.

The court held that the first indictment was founded on the offense committed on the 17th of August, on which day Keyes was arrested, which is specifically set forth in the indictment, and that each day thereafter that he carried on the lottery scheme was a distinct crime.

TWO MORE DIVORCE SUITS.

Yesterday the following divorce suits were filed in the state circuit court:

Isabel Davis against William P. Davis, to whom she was married at The Dalles, November 26, 1883. Mrs. Davis charges her husband with the crime of adultery, committed at divers places and with various women in this city. In addition to a decree the plaintiff also prays for the custody of her infant daughter.

Louise M. Green wants a divorce from N. B. Green, to whom she was married in Grass Valley, Nevada county, Cal., February 27, 1881. The charge against the defendant is gross and habitual drunkenness. Plaintiff also asks for the custody of her minor daughter.

BEGAN SUIT FOR DAMAGES.

Yesterday afternoon Jacob Sittell commenced a suit against Policeman E. K. Whitehead to recover damages in the sum of $2500. The grounds upon which Sittel bases his demand, as set forth in his complaint, are that at 8 o'clock on the 19th of November last, Whitehead entered plaintiff's house, without a warrant to do so, unmercifully beat and assaulted Sittell, and placed him under arrest. At that time Mrs. Sittell had just given birth to a child, and her husband was in attendance upon her, but Whitehead compelled him to jail, without allowing the plaintiff to obtain assistance from his neighbors, thus endangering his wife's life.

CASE SET FOR TRIAL.

The following cases will be tried on the day mentioned:

Forbes vs. Willamette Electric Company, December 5; Murphy vs. Altman, 5; Willey vs. P. & W. V. Ry. Co., 6; McKay vs. McKay, 6; Poor vs. Poor, 7; Gastel vs. O'Leary, 9; Caswell vs. Lewens, 10; state vs. Gibbs, 10; Estes vs. Nicolai, 11; Fischer vs. Bain, 11; Buchanan vs. P. & W. V. Ry. Co., 12; state vs. Marre, 12; state vs. McLaughlin, 13; Flynn vs. S. W. P. R. R. Co., 16; Courtney vs. Halfpenny et al., 17; state vs. Halzelwood, 17; state vs. Young, 18; state vs. Caster, 19; Donovan vs. Belgrade, 19; McCaffree vs. Markle, 20; First National bank of Salem vs. Oregon & Washington Mortgage Savings bank, 23; state vs. Wallace & Gessford, 24; Portland National bank vs. Hughes, January 2; Love vs. Morrill, 3.

JUDGE TANNER'S GRIST.

In the police court yesterday William Boyle, Jessie Long, J. R. Smithson, and M. J. Boyle, ordinary drunks, were fined $10 each; W. D. Cummings, who was loaded with the invidious bug rules, was taxed $20, and A. H. Rumfall and P. Ryan, who indulged in just enough to be disorderly, were fined $10 each.

John McCleary, Charles Williams and Frank Henderson, whose offenses came under the category of disorderly conduct, were fined $10 each; Cassie Acquit, same charge, only $5.

"Professor" King, an itinerant song and dance artist, who makes a living by performing in houses of questionable resort, was fined $20 for roaming the streets after 12 o'clock midnight. John Peters and Ivan Ward, two tramps, too lazy to work and too much afraid to steal, were sent up for sixty and forty days respectively, on a charge of begging. Henry Miller was fined $50 for stealing a pair of gloves worth 50 cents from the Farmers' and Mechanics' store on First street.

Rodney Love, who was arrested for assisting a prisoner to escape, will have an examination Saturday afternoon. Young Love's offense consisted of helping his brother, Fred Love, to escape from Officer Gibson, who attempted to arrest the latter for fighting.

UNITED STATES DISTRICT COURT.

McMaster vs. Johnson; set for trial December 10.

Asbestine Tiling Company vs. V. Hepp et al.; set for hearing December 20.

Fox et al. vs. D. D. Wass; hearing on bill and answer argued and submitted.

The Oregon Short Line and Utah Northern vs. Northern Pacific R. R. Co.; on trial.

UNITED STATES CIRCUIT COURT.

Grand jury present U. S. vs. James Turk; arraigned; plea of guilty as to first count; not guilty as to second count.

STATE CIRCUIT COURT NO 1.

Thomas Hartwig vs. North Pacific Lumber Co.; plaintiff allowed to file amended complaint.

Heynemann vs. G. W. Sayers; plaintiff allowed three days to file motion for judgment, notwithstanding the verdict.

Emma H. Anderson vs. C. Y. Hummel; on trial.

STATE CIRCUIT COURT NO. 2.

In the matter of the assignment of F. C. Hammond, report of referee confirmed.

Eugene Garrows vs. Adolph Nicolai et al; demurrer to separate answer of defendant Nicolai allowed.

F. S. Dorenbacher vs. Columbia City Lumber Co.; motion to strike out parts of complaint allowed, excepting the first and third allegations.

Oregon Pacific Railroad Company vs. Searle, Deane and others; on trial.

FINANCES OF MULTNOMAH COUNTY.

Yesterday morning County Treasurer Frank Hachemey filed the following report with the county commissioners, showing receipts and disbursements for the month of November:

COUNTY FUND.

Balance on hand November 1	$12,945 08
Received for liquor license	600 00
Received for house rent	11 20
Received for tax fees	178 80
Received for sundries	304 75
Total	$19,959 73
CREDIT.	
Warrants paid	$15,018 80
Balance	$ 4221 43
SCHOOL FUND.	
Balance on hand	$ 1658 15
INSTITUTE FUND.	
Balance on hand	$ 51 50
RECAPITULATION.	
County fund	$ 4221 43
School fund	1658 15
Institute fund	51 50
Total	$ 6931 08

WHO WINS THE RACE?

Well, you can safely bet that Oregon will do the champions of England, America, France and Albina up in the Mechanics' pavilion race this week. The struggle between Merrill, Morgan, Fabing, Knapp and others will be the sporting event of the season. Polite attention to all. Bring the ladies.

VISITORS' ATTENTION!

An elegant breakfast at Freimann's; a magnificent lunch at Freimann' annex and a supper at Freimann's cafe that would do credit to Delmonico's of New York. Remember that Freimann is the best and most successful caterer on the coast. He has the finest restaurant west of Chicago.

Fast Time.

The Northern Pacific Railroad Vestibule Dining and Sleeping Car Line daily service to St. Paul, Minneapolis, Duluth and Chicago. No change of cars and twenty-five miles the shortest route to Chicago. Tourist sleeping cars through; placing passengers in the Union depot, Chicago, seven hours and thirty-six minutes ahead of other lines. Passenger and ticket office, No. 121 First street, corner Washington.

Dr. Henry C. Jeffords, homeopathic physician and surgeon. Office hours 10 to 12 A. M.; 2 to 4 and 7 to 8 P. M. Office formerly occupied by Dr. Pohl, room 22 Union block, First street below Stark.

Notice "ad." of Farmers' and Mechanics' store in to-day's issue. Great slaughter of plushes and ribbons.

Material for fancy work at the Farmers' and Mechanics' store. Their prices lowest in the city.

Kidd's Cough Syrup costs a quarter. Will cure coughs, colds and sore throat.

AN EX-SOLDIER STABBED.

A Barroom Brawl Results in F. J. Wilson Being Fatally Wounded.

Francis's Saloon, Vancouver, the Place Where the Quarrel Started—Moran the Assaulter Makes Good His Escape.

"The——has given it to me," were the words uttered by F. J. Wilson as he staggered into Francis's saloon, corner Sixth and C street, Vancouver, at 10:30 o'clock last Tuesday night.

Before the large crowd in the barroom realized what the man had said, the latter reached to his left side, grasping the handle of a large dirk knife which was imbedded to its hilt in his body just below the floating ribs, drew the dripping instrument of death from his flesh. Becoming faint at this juncture, Wilson dropped the gory blade and fell to the floor.

A short time previous to the occurrences recorded, Moran and a man named McCarthy became involved in a quarrel, during which the latter slapped Moran in the face. The latter drew a large double-edged dirk and said that if McCarthy did not leave the saloon immediately, he would get hurt. A man named Jackson attempted to put Moran out at the time, but could not. Finally, the saloonkeeper took the latter outside and gave him a talking to. Wilson was then standing on the sidewalk. He is a half-witted man, and, after the saloonkeeper left Moran, who had started to walk away, he (Wilson) followed him up. After turning into Reserve street, Moran saw that he was being followed, and it is supposed he thought the man was McCarthy who was dogging his footsteps. At all events, he turned suddenly and drove the knife into Wilson's side and left it there, making good his escape.

Immediately after the stabbing, Wilson walked into the saloon, with the knife in his body, as stated. After falling to the floor, the persons in the saloon picked the wounded man up and carried him to St. Joseph's hospital, where he now lies at the point of death. Dr. J. R. Smith was called to dress the wound, which is between the floating ribs and up home, about four inches to the left of the navel. An OREGONIAN reporter had a brief conversation with Dr. Smith yesterday. He stated that the knife had gone nearly through Wilson's body, but he was unable to say whether the intestines had been severed or not. The patient has suffered no hemorrhage as yet, but is in a state of collapse and liable to breathe his last at any moment. When the reporter left Vancouver last evening, the district attorney was preparing to take Wilson's ante-mortem statement.

Marshal Bandy stated that he had no traces of the would-be murderer. In the excitement following the stabbing Moran disappeared as suddenly as if the earth had opened up and swallowed him. Rumor has it that he was seen leaving town on the county road, but no one seems to know this for a certainty. All the boats leaving Vancouver were thoroughly searched by officers, so Moran did not make his escape in this manner. Mr. Bandy is confident that the man will be captured, as he has an important clue upon which he is working. Besides, the fugitive is well known. Both Moran and his victim are discharged soldiers. The former has a bad record and is known as a ready man with deadly weapons.

To cure constipation, sick headache and dyspepsia Simmons Liver Regulator has no equal.

Northern Pacific Railroad.

Tourist sleeping cars daily between Portland and Chicago. Twenty-five miles the shortest route and seven hours and thirty-six minutes in advance of competing lines. Call at 121 First street, corner Washington.

Elegant new dining-cars, Pullman palace and free family sleeping-cars run through on express trains to Denver, Omaha, Council Bluffs, Kansas City and Chicago via Union Pacific railway. Union ticket office, 81 First street, corner Oak.

Consumption avoided by checking colds with Kidd's Cough Syrup; at all druggists.

DRS. DARRIN CAN BE FOUND

At the Washington Building, Corner Fourth and Washington Streets—Another Wonderful Cure.

A Remarkable Cure of Lung Trouble.

Mr. Editor, *Dear Sir:* About two years ago I was stricken down with paralysis, and confined to my bed for six months. About that time my lungs and liver became congested, and indigestion followed. My lungs became diseased, with a heavy cough, and I gradually failed in health. Four months ago I called on Dr. Darrin for treatment. He has so far restored me to health in all respects, that I am able to be around, and have not the slightest doubt of an absolute cure. I reside at Milwaukie, Or., and my son can be seen at the Esmond hotel to vouch for this statement. J. J. BLAIR.

Drs. Darrin's New Place of Business.

Drs. Darrin can be consulted free at the Washington building, corner of Washington and Fourth streets, Portland. Rooms 16, 17, 22 and 23, second floor. Ask the elevator boy for room 16. Office hours, from 10 to 4 o'clock daily; evenings, 7 to 8; Sundays, 10 to 12. All curable chronic diseases, loss of manhood, blood taints, syphilis, gleet, gonorrhœa, stricture, spermatorrhœa, sexual weakness, or loss of desire of sexual power, in man or woman, catarrh and deafness, are confidentially and successfully treated. Cures of private diseases guaranteed, and never published in the papers. Most cases can receive home treatment after a visit to the doctors' office. Inquiries answered and circulars sent free. (Parties writing will please mention paper.)

AMUSEMENTS.

NEW PARK THEATER

An Enthusiastic Audience Greets Miss HELEN BLYTHE

Every Evening in Her Great Play,

A MOTHER'S LOVE.

NEXT WEEK.

—THREE NIGHTS ONLY—

CHARLOTTE :: THOMPSON

—IN—

"JANE EYRE," "EAST LYNNE" and "HEARTS ASTRAY."

CORDRAY'S MUSEE AND THEATRE, THIRD AND YAMHILL.

THE POPULACE PAY HOMAGE TO OUR HUMBLE EFFORTS TO PLEASE.

A MAGNIFICENT BILL THIS WEEK

MR. B. E. FRENCH.

The Favorite Actor,

Supported by the full strength of the MUSEE-THEATER DRAMATIC COMPANY.

Week Commencing Monday, Dec. 2, the Romantic Drama in five acts, entitled

SEA :: OF :: ICE

Or, A Thirst for Gold.

BEAUTIFUL SCENERY! FINE CAST!

THE MUSES.

STRONG ATTRACTIONS.

THE NEWCOMB FAMILY.

LITTLE DOT, wife of Humanity.

Songs, Dances, Specialties, etc.

EVERY SATURDAY CHILDREN'S DAY.

Matinee Wednesday and Saturday at 1:30 P. M.

Admission—To Muses, 10c. Seats in Theater, 10c, 20c and 30c, according to location. Box seats—Matinee, 25; evening, 50c. Seats reserved six days in advance without extra charge at box office and Wiley B. Allen's music store, 211 First st., telephone 609.

Doors open daily at 7 P. M. Muses performance commences at 7:30. Theater performance at 8:30.

MECHANICS' PAVILION,

Second and Clay Streets.

TO-NIGHT! TO-NIGHT!

SIX DAYS.

14-Hour Bicycle International Championship.

Three hours each evening, 7:00 to 10:30.

America, England, France, Ireland and Oregon, competitors.

Band Present. Admission 25c.

CORT'S STANDARD THEATER

Monday, Dec. 2, 1889.

10—NEW STARS—10

BROWN & MANVILLE,

QUIGLEY BROS.,

DWYER & BUCKLEY,

WINGATE & DECKER,

MISS LILLIE MASON

And Thirty Others.

CLINTON'S THEATER ROYAL

Cor. Third and Alder Sts.

"Still they come" Miss Edith Valentine, Song and Dance Artist. Par Excellence Singer Fratto, Egyptian Wonder; Miss Minnie Bell, Character Artist; Miss Lou de Merce, Change Artist, together with the Whitneys, Avery Bros., Courtright and 35 others.

ALL FINE SHOW.

DR. PRICE'S CREAM BAKING POWDER

MOST PERFECT MADE.

NEW YORK'S GREAT CHEMIST.

This is to certify that I have analyzed Dr. Price's Cream Baking Powder. I find it composed of pure materials, compounded on correct scientific principles. The ingredients are accurately and scientifically proportioned. Hence, bread or biscuit prepared with it are better suited for digestion.

R. OGDEN DOREMUS, M. D., LL. D.
Prof. Chemistry and Toxicology in the New York Bellevue Hospital Medical College, Prof. Chemistry and Physics in the College of the City of New York.

PRICE BAKING POWDER CO., New York, Chicago, San Francisco

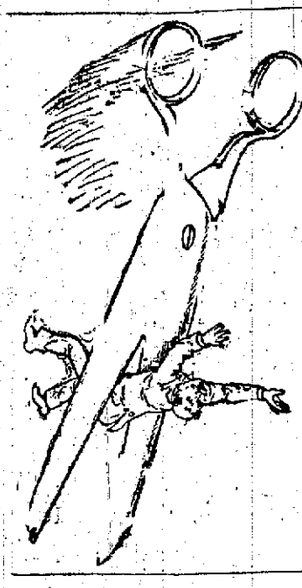

—TO—

CLOSE OUT

—MY—

Merchant Tailoring Department

I need the room and must have it for a new venture, which I shall engage in shortly.

What I Undertake to Do, I Do Pretty Quick.

And will make short work of the Tailoring Department. To do this I will give the public the benefit of Fine Suits, Overcoats and Pants to Order at Actual Cost Until Jan. 1, 1890.

$30.00 Suits, to order, for	$20.00
35.00 Suits, to order, for	25.00
40.00 Suits, to order, for	30.00
50.00 Suits for	35.00
60.00 Suits for	40.00
16.00 Pants for	12.00
14.00 Pants for	10.00
12.00 Pants for	8.00
10.00 Pants for	7.00
9.00 Pants for	6.00

Bargains in Overcoats

TO ORDER

I hope to be able to close out the stock in 30 days, and if Low Prices will do it. Now is your great chance to get Fine Suits to order at your own prices.

CARTER KOEN,

Cor. Second and Morrison Sts.

Conlan Bros.,

LEADING TAILORS,

167 First Street, - PORTLAND, OR.

BRANCH OF SAN FRANCISCO.

Make the Best Fitting Clothes to Order at San Francisco Prices.

FINE CARVING SETS

—POCKET KNIVES—

RAZORS & SCISSORS

—AT—

STUBBS & LAWRENCE

85 First Street.

DAYTON, HALL & AVERY

General Hardware,

ELECTRICAL GOODS

AGENTS FOOT POWER MACHINERY

"SIMONDS'" (CRESCENT GROUND CROSS CUT SAWS)

Gleason's Corner Blocks.

194 First Street. - - - - PORTLAND

ALBINA WHITE HOUSE.

From Sunday Nov. 17 the electric cars will stop every 15 minutes at the Albina White House, the well known popular resort. All respectable ladies and gentlemen are invited to call at our place. Private rooms for families; fine wine, beer or liquor always on hand. Concert every night and Sunday afternoons. Respectfully,

10nlm F. H. SCHROEDER AND WIFE.

LIVERY, FEED AND EXCHANGE STABLES.

Carty & Thrush, Props.

Our stock is all new and first-class in every particular. Horses left in our charge will receive the very best of attention. First-class turnouts furnished for all occasions. Corner Lewis and Front sts., Winlock, Wash.

126th

PRICE SURPRISE SALE

126th

TO-MORROW.

GREAT SALE OF BLACK GOODS

A SERVICEABLE AND HANDSOME CHRISTMAS GIFT.

Bernadotte's Black French Cashmeres, all double warps, Drap d'Ete and Bourette silk finished. This is the best make in the world. Imported by us direct.

CASHMERE PRICE LIST.

For this Surprise Sale only. All 40 inches wide.

Quality A for	45c per yard—Our standard price
Quality B for	50c per yard—Our standard price
Quality C for	55c per yard—Our standard price
Quality D for	60c per yard—Our standard price
Quality E for	65c per yard—Our standard price
Quality F for	70c per yard—Our standard price
Quality G for	75c per yard—Our standard price
Quality H for	80c per yard—Our standard price
Quality I for	85c per yard—Our standard price
Quality J for	90c per yard—Our standard price
Quality K for	95c per yard—Our standard price

To-morrow Only at These Prices.

JET AND BLUE BLACK:

40-inch All-Wool Armures, 45c per yard; regular price, 75c per yard.
36-inch Fine Mohair Brilliantines for 50c per yard.
40-inch Fine Mohair Brilliantines for 85c, 75c and 85c per yard.
In addition to this sale we have cut the price for every line in our Black Goods Department.

SEE DISPLAY IN WINDOW.

TELFER & STEARNS REAL ESTATE CO.

33 STARK STREET.

G. [illegible] & Co.

267 First St., Portland, Or.

Has lately obtained the agency for Oregon for the celebrated

ANTHONY & KUHN BREWING CO.'S

—St. Louis—

[illegible]

WHICH IS ONE OF THE

[illegible] delicious in the [illegible] Style

SHERIFF'S SALE

HOLLADAY PROPERTY.

STATE of Oregon, County of Multnomah, SS.—By virtue of a decree and execution issued out of the Circuit Court of the State of Oregon for the County of Multnomah, to me directed, wherein Ben Holladay is plaintiff and Joseph Holladay is defendant, for the sum of $324,901 82-100 judgment and the further sum of $749 80-100 interest on $224,901 82-100 at the rate of 6 per cent per annum from the 16th day of July, 1889; also, the further sum of (206 15-100, costs and accruing costs, in favor of Joseph Holladay, I duly levied upon the following described real property, to-wit: Lots No. one (1), seven (7) and eight (8), in block 47; in the city of Portland; also, lots No. one (1), four (4), six (6), seven (7), eight (8), in block twenty-three (23), in Couch's addition to the city of Portland, all of said real property being situate in Multnomah county and State of Oregon. Also, the following described personal property, to-wit: 675 shares of the capital stock of the Willamette Steam Mills Lumbering Company and 1050 shares of the capital stock of the Oregon Transfer Company. Now, therefore, in pursuance of said decree and execution, I will, on Monday, the 23d day of December, 1889, at the hour of 10 o'clock A. M., at the Courthouse door, in said county and state, sell, subject to redemption, all of the above described real property; also, all of the above described shares of stock, at public auction, to the highest bidder, for cash, or so much thereof as will satisfy said decree and execution; interest and costs.

PENUMBRA KELLY,
Sheriff of Multnomah County, Oregon.

November 22d, 1889.

WOOL HENRIETTAS!

—46 INCHES WIDE—

SPECIAL MONDAY!

All Colors and Black, at 90 Cts. Per Yard.

T. COLLINSON, - - - - - - - - 143 THIRD ST.

Between Morrison and Alder.

THE PARKE & LACY MACHINERY COMPANY

33 and 35 North Front Street, Portland, Oregon.

Horizontal, Vertical, Automatic, Compound Marine Engines.

Boilers From 5 to 100-Horse Power.

A full stock of the above, and also

PLANERS, MOULDERS, BAND SAWS, MORTISERS AND TENONERS,

And Complete Outfits for

SASH, DOOR, BLIND AND FURNITURE FACTORIES,

SAW MILLS, PLANING MILLS, MACHINE SHOPS,

CONCENTRATING, PULVERIZING AND STAMP MILLS.

VOL. XXIX.—NO. [illegible]

[illegible] SALE

Have removed to the [illegible] below their

THEY WILL

Nos. 20, 22, 24 and 26 N. First st.
Nos. 9, 11, 13 and 15 East B st.

CLEARING SALE

The Finest and Largest Choice Diamonds, Rubies, Emeralds, Jewelry of all kinds, Watches, do better here than at any other [illegible]

L. C. [illegible]

WHOLESALE

140 First Street, -

G. SHINDLER

Wholesale

SUGGESTIONS

EUGENE

Manufacturers, Dealers and Jobbers

HOEY PAINT

Which has no equal in the world to-day for [illegible] of furniture, specially adapted to this [illegible]

270 First Street, near Jefferson

[illegible]

—LATEST DESIGNS—

NICOLL

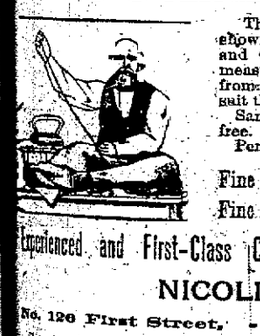

Experienced and First-Class [illegible]

NICOLL

No. 126 First Street.

[illegible]

—STAND, LAMPS—

NEW LAMPS

Largest Assortment

GOODS & PRICES

183 First

[illegible] Fine

New Steel Engravings, Fine Etchings

JUST RECEIVED

H. CO[illegible]

Wholesale and Retail Dealers in

Bronzes, Engravings, [illegible]

[illegible] First St., Bet. Yamhill and Taylor, P[illegible]

LIGHT IS PRICELESS

If You Have Defective Eyes and Value Them, go to

REED & MALCOLM

Spectacles and Eye-Glasses. It is the assortment in the Northwest where they are fitted enough scientific principles. Lenses ground where classes are required too complicated for the optician's our fitting to be absolutely correct. An instrument to measure, to test the most complete, the best guarantee our fitting to be absolutely correct. An optician, an instrument to measure, to test eyes, is the most complete, the best and most expensive ever introduced, and is the only one ever used. We give the exact amount of imperfection in the eye. REED & MALCOLM, Scientific Opticians, 46 Morrison street, Portland.

[illegible]

Wholesale and Re[illegible]

[illegible]

Office, No. 46-Wash[illegible]

$5.50 PER [illegible]

NEWSPAPERARCHIVE®
NEWSPAPERARCHIVE®